

BENCHMARK SURVEYS, INC.
P.O. BOX 486 608-583-2333
RICHLAND CENTER, WISCONSIN. 53581

AUG 28 1987



PLAT OF SURVEY

FOR

MARTHA R. MILLER

SCALE 1" = 40'

Lots One, Two, Three and Four, Block Sixteen, original plat of the village of Muscoda, being part of the Northwest One-quarter of the Northeast One-quarter of Section One, Township 8 North, Range 1 East, Village of Muscoda, Grant County, Wisconsin, containing 0.51 acres of land.

LEGEND

- P--- DISTANCE AS PLATTED
- 3/4" X 24" RE-BAR PLACED
- 1" IRON ROD FOUND
- ⊙--- 3/4" X 48" RE-BAR PLACED
- △--- P-K NAIL PLACED

E. RIVER STREET

(PLATTED AS MAIN STREET)

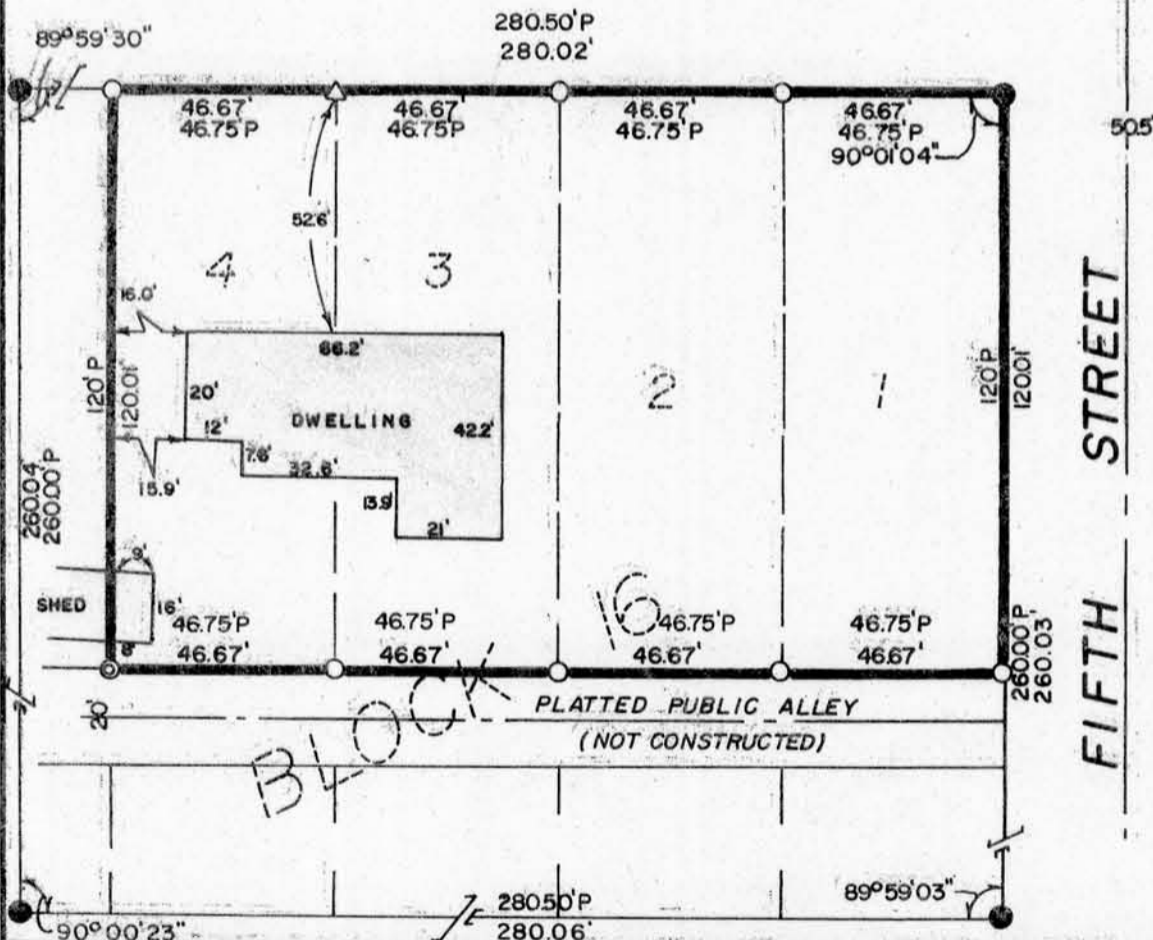

" I HAVE SURVEYED THE ABOVE DESCRIBED PROPERTY, AND THE ABOVE MAP IS A TRUE REPRESENTATION THEREOF AND SHOWS THE SIZE AND LOCATION OF THE PROPERTY, ITS EXTERIOR BOUNDARIES, THE LOCATION AND DIMENSIONS OF ALL STRUCTURES THEREON, FENCES, ROADWAYS, APPARENT EASEMENTS AND ENCROACHMENTS, IF ANY.

THIS SURVEY IS MADE FOR THE EXCLUSIVE USE OF THE PRESENT OWNERS OF THE PROPERTY, AND ALSO THOSE WHO PURCHASE, MORTGAGE OR GUARANTEE THE TITLE THEREOF, WITHIN ONE (1) YEAR FROM DATE HEREOF; AND AS TO THEM I HEREBY CERTIFY THAT SAID SURVEY AND THE ABOVE MAP WERE MADE IN ACCORDANCE WITH ACCEPTABLE PROFESSIONAL STANDARDS AND THAT THE INFORMATION CONTAINED HEREON IS, TO THE BEST OF MY KNOWLEDGE, INFORMATION AND BELIEF A TRUE AND ACCURATE REPRESENTATION THEREOF.

DATED July 16, 19 87

