

Village of Muscoda

305

**BENCHMARK SURVEYS, INC.**  
P.O. BOX 486 608-583-2333  
RICHLAND CENTER, WISCONSIN. 53581

LOCATION REPORT  
**PLAT OF SURVEY**

FOR

**LUCILE SCHWINGLE EST.**

SCALE 1" = 30'  
AGENT: Southwest Wisconsin Land Title Corp.



FURNISHED DESCRIPTION

Fifty (50) feet off the South end of Lots Eight (8), Nine (9), and Ten (10) in Block One Hundred Thirty-five (135) of the Original Plat of the Village of Muscoda, Grant County, Wisconsin, according to the recorded plat thereof.

0 - 1" IRON ROD FOUND:

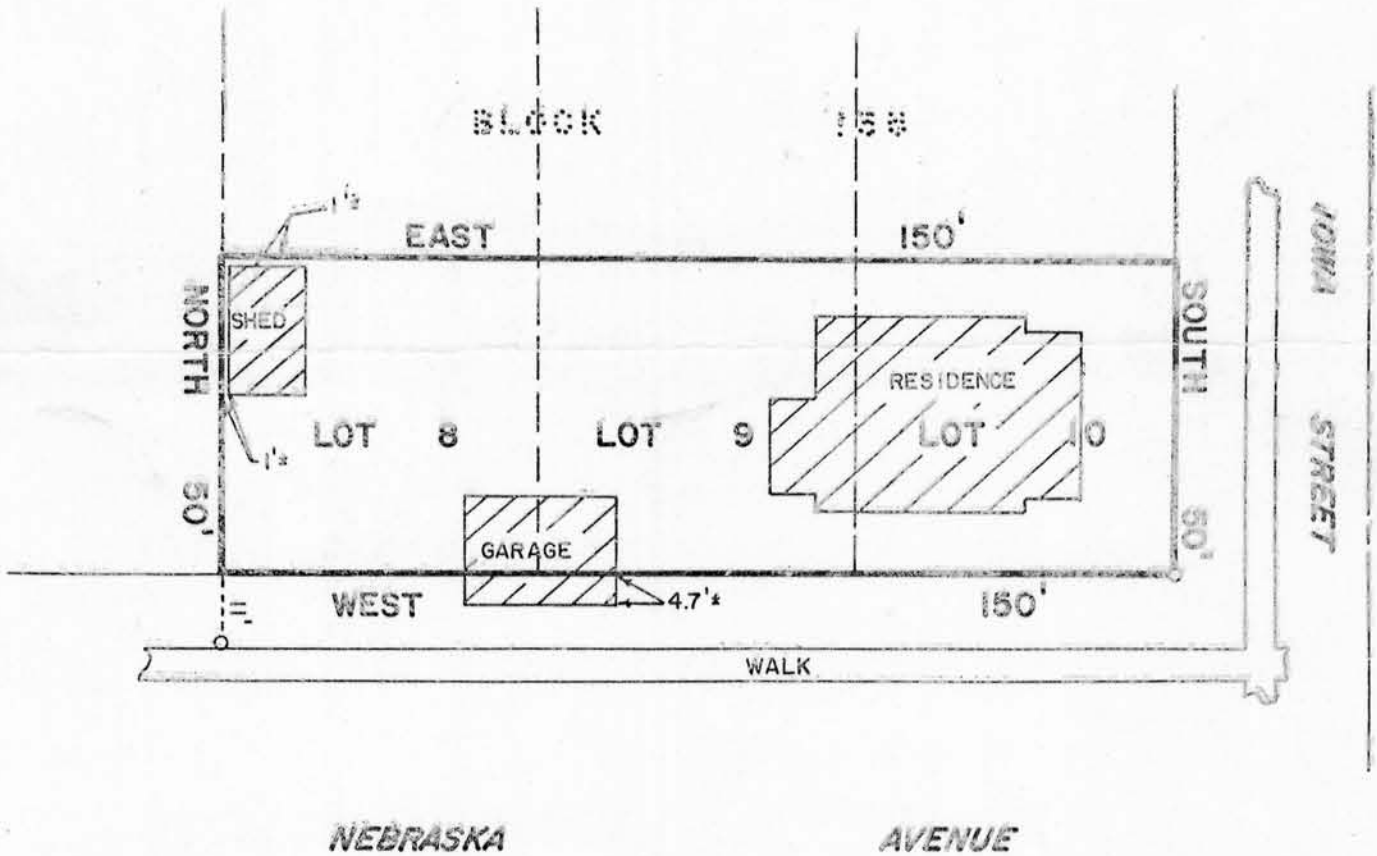

WAIVER

We hereby acknowledge that all standards set forth in the Wisconsin Administrative Code Chapter A-E 5.01, for minimum surveying standards, are being waived.

*Doyle & Trundee* 9/20/85  
Owner/Agent Date

*Nancy L. Landsee* 9/20/85  
Owner/Agent Date

I HAVE SURVEYED THE ABOVE DESCRIBED PROPERTY, AND THE ABOVE MAP IS A TRUE REPRESENTATION THEREOF AND SHOWS THE SIZE AND LOCATION OF THE PROPERTY, ITS EXTERIOR BOUNDARIES, THE LOCATION AND DIMENSIONS OF ALL STRUCTURES THEREON, FENCES, ROADWAYS, APPARENT EASEMENTS AND ENCROACHMENTS, IF ANY.

THIS SURVEY IS MADE FOR THE EXCLUSIVE USE OF THE PRESENT OWNERS OF THE PROPERTY, AND ALSO THOSE WHO PURCHASE, MORTGAGE OR GUARANTEE THE TITLE THEREOF, WITHIN ONE (!) YEAR FROM DATE HEREOF; AND AS TO THEM I HEREBY CERTIFY THAT SAID SURVEY AND THE ABOVE MAP WERE MADE IN ACCORDANCE WITH ACCEPTABLE PROFESSIONAL STANDARDS AND THAT THE INFORMATION CONTAINED HEREON IS, TO THE BEST OF MY KNOWLEDGE, INFORMATION AND BELIEF, A TRUE AND ACCURATE REPRESENTATION THEREOF.

DATED SEPTEMBER 11, 19 85



DRAFTED BY: MJJ

RECEIVED

JOB NO. 173