

# PLAT OF SURVEY *Village of Livingston*

Surveyed for : Mr. Phil Johnston  
Livingston, Wi.

**303**

NOTE : Bearings are referenced to the East line of Grand Street, which is recorded as bearing North.

GRAND STREET  
60'

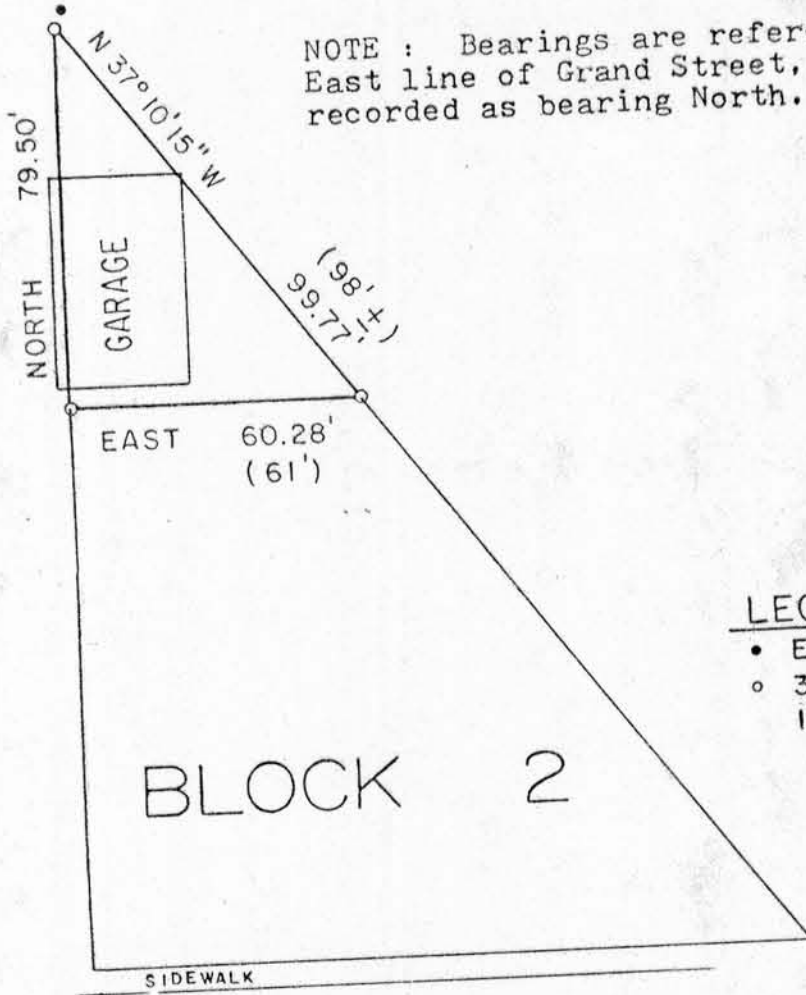

SCALE: 1" = 4'

**LEGEND**

- EXISTING IRON STAKE
- 3/4" x 24" ROUND, SOLID IRON ROD SET

WOODWARD AVENUE  
60'

The North 79.5' of Block 2 of the Original Plat of the Village of Livingston, Grant County, Wisconsin, more fully described as: Beginning at the North corner of Block 2; thence South along the West line thereof, 79.50'; thence East, 60.28', parallel to the South boundary of said Block 2 to a point on the East boundary of Block 2; thence N 37°10'15" W along the East boundary of Block 2, 99.77' to the point of beginning.

I hereby certify that I have surveyed and mapped that property described above and that this map is a correct representation thereof in accordance with the information furnished.

November 23, 1982

*Bruce D. Bowden*  
Bruce D. Bowden R.L.S.-1250



DEC 8 1982