

SURVEY PLAT

LEGEND

- △ FOUND # 6 BAR
- ▲ SET # 6 BAR
- FOUND 1" PIPE

Douglas J. Malliet

Douglas J. Malliet
 Registered Land Surveyor
 S-1266
 May 6, 1988

SURVEYED FOR:

Pat Burke
 Hazel Green, WI.



SCALE: 1" = 40'

Bearings are referenced to the South Line of 19th Street (formerly 7th Street) assumed to bear N75°30'52"E.

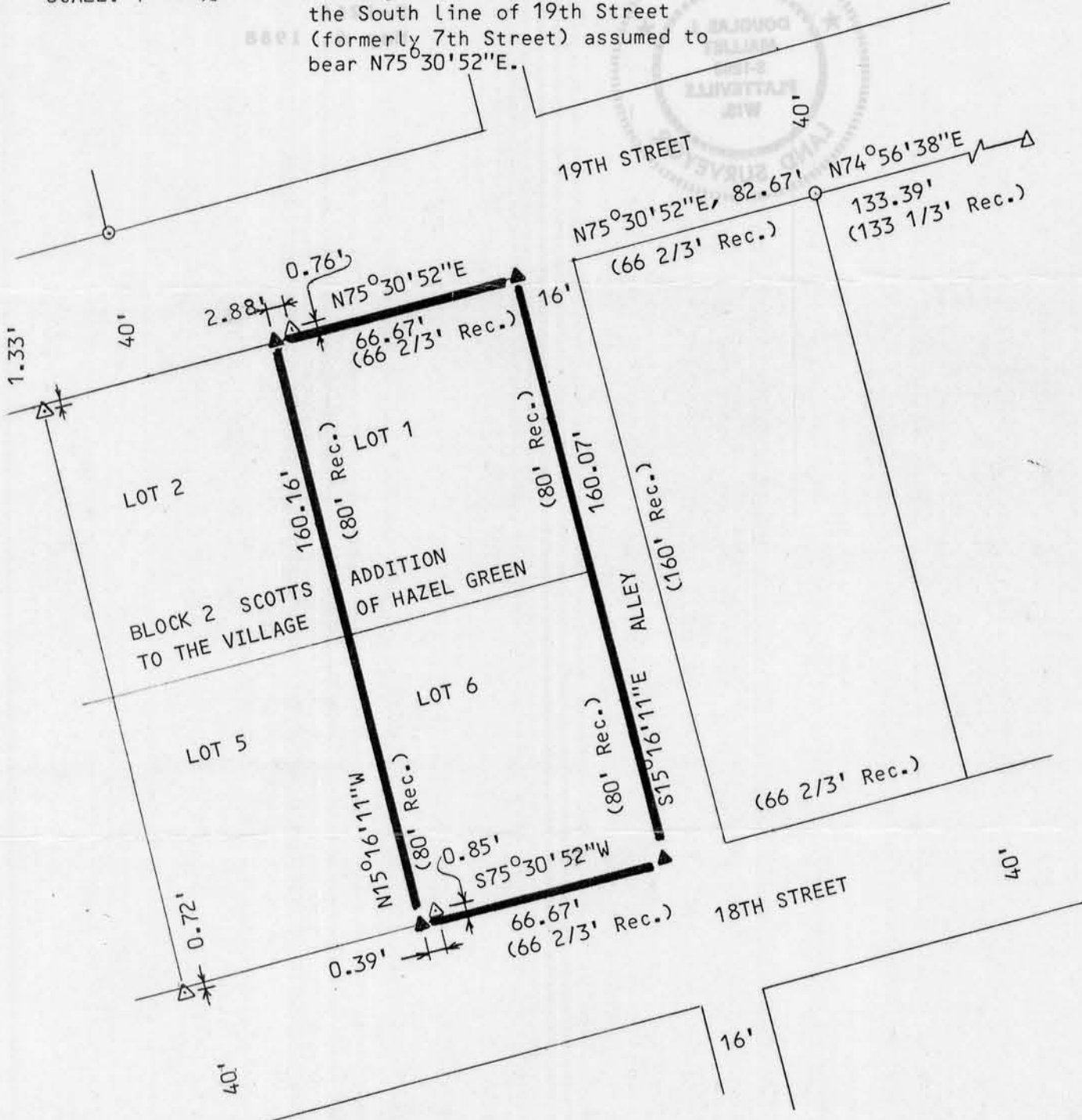

303

MAY 18 1988

WISCONSIN

SURVEY PLAT

I, Douglas J. Malliet, Registered Land Surveyor, hereby certify that I have surveyed a parcel of land located in Block 2, T1N, R1W, of Scotts Addition to the Village of Hazel Green, Grant County, Wisconsin, described as follows:

Lots 1 and 6 in Block 2 of Scotts Addition to the Village of Hazel Green.

Said parcel is subject to any and all easements and right-of-ways of record. I further certify such survey and the representation thereof hereon are true and correct to the best of my knowledge and belief.

Douglas J. Malliet

Douglas J. Malliet
Registered Land Surveyor
S-1266
May 6, 1988

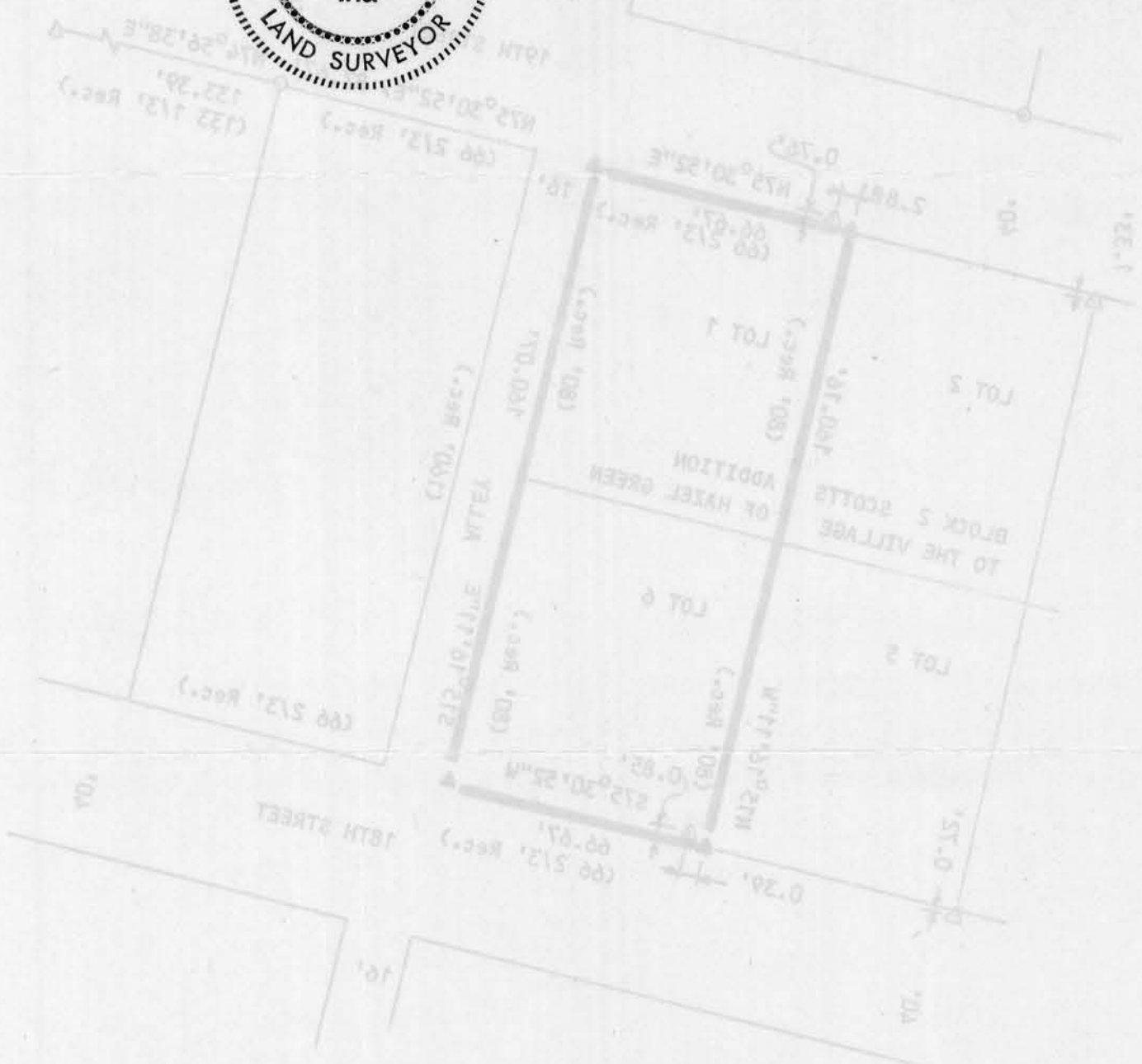

D. F. BURBACH MUNICIPAL & CIVIL ENGINEERS

Box 96B, Highway 80 South • PLATTEVILLE, WISCONSIN 53818 • (608) 348-3262