

Village of Dickeyville

SURVEY PLAT

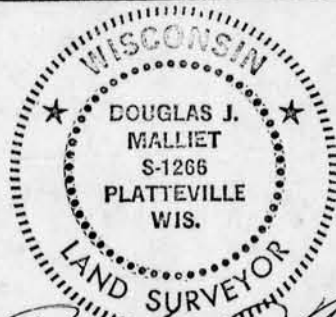

Douglas J. Malliet

DOUGLAS J. MALLIET
REGISTERED LAND SURVEYOR
S-1266
MARCH 12, 1986

SCALE: 1"=40'



SURVEYED FOR:
VILLAGE OF DICKEYVILLE
DICKEYVILLE, WISCONSIN

SURVEYORS NOTE:
THE PURPOSE OF THIS SURVEY WAS
TO REESTABLISH THE DRAINAGEWAY
EASEMENT FOR STORM SEWER
CONSTRUCTION

BEARINGS ARE REFERENCED
TO THE EAST LINE OF THE
SE 1/4 OF SECTION 22 RECORDED
AS BEARING S 00°45'45" E

LEGEND

- △ FOUND # 6 BAR
- ▲ SET # 6 BAR
- FOUND 1" PIPE
- SET 1" PIPE
- ◻ FOUND # 10 BAR
- SET # 10 BAR
- FOUND 2" PIPE
- SET 2" PIPE

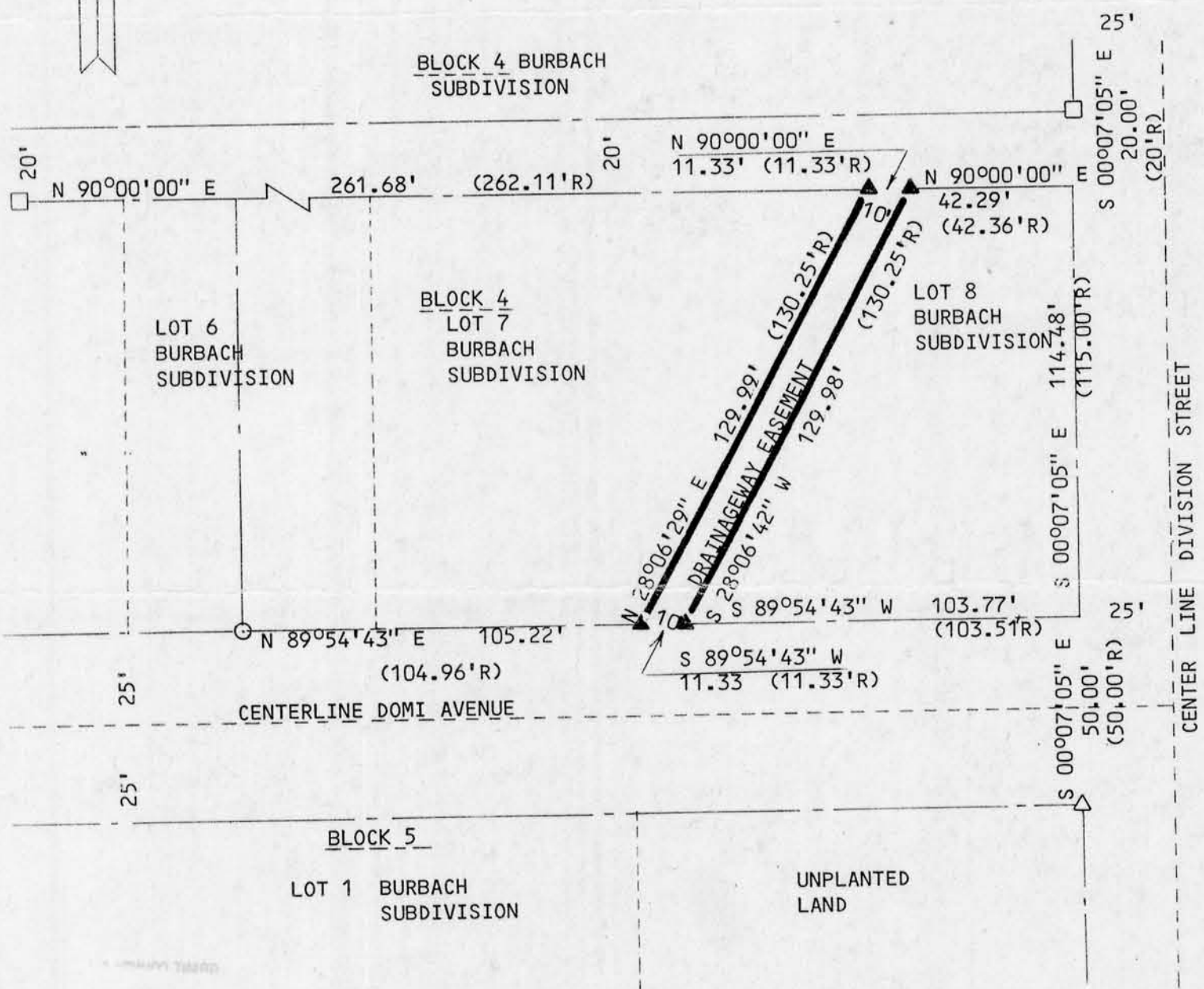

D. F. BURBACH MUNICIPAL & CIVIL ENGINEERS