

PLAT OF SURVEY

STEVE KIRSCHBAUM
109 W. DEWEY
CASSVILLE, WI.

DESCRIPTION: LOT 9, BLOCK 6, ORIGINAL PLAT OF CASSVILLE, GRANT COUNTY, WISCONSIN.

SURVEYOR'S CERTIFICATE:

I, LARRY L. AUSTIN, REGISTERED WISCONSIN LAND SURVEYOR, DO HEREBY CERTIFY THAT I HAVE SURVEYED, MAPPED AND MONUMENTED THAT PROPERTY DESCRIBED HEREON AND THAT THIS MAP IS A CORRECT REPRESENTATION THEREOF TO THE BEST OF MY KNOWLEDGE AND BELIEF IN ACCORDANCE WITH THE INSTRUCTIONS OF STEVEN KIRSCHBAUM, 109 W. DEWEY, CASSVILLE, WI.

Larry L. Austin
LARRY L. AUSTIN

R.L.S. 1903

10/25/87
DATE

AUSTIN-BOWDEN ASSOCIATES

LARRY L. AUSTIN
RT. 2
LANCASTER, WI. 53813
PHONE (608) 723-6363

BRUCE D. BOWDEN
704 N. MAIN
DODGEVILLE, WI.
PHONE (608) 935-5513



LEGEND

- o 3/4" X 24" REBAR SET
- Δ EXISTING PIPE FD.
- () RECORDED DIM. OR BRG.

SCALE: 1" = 30'

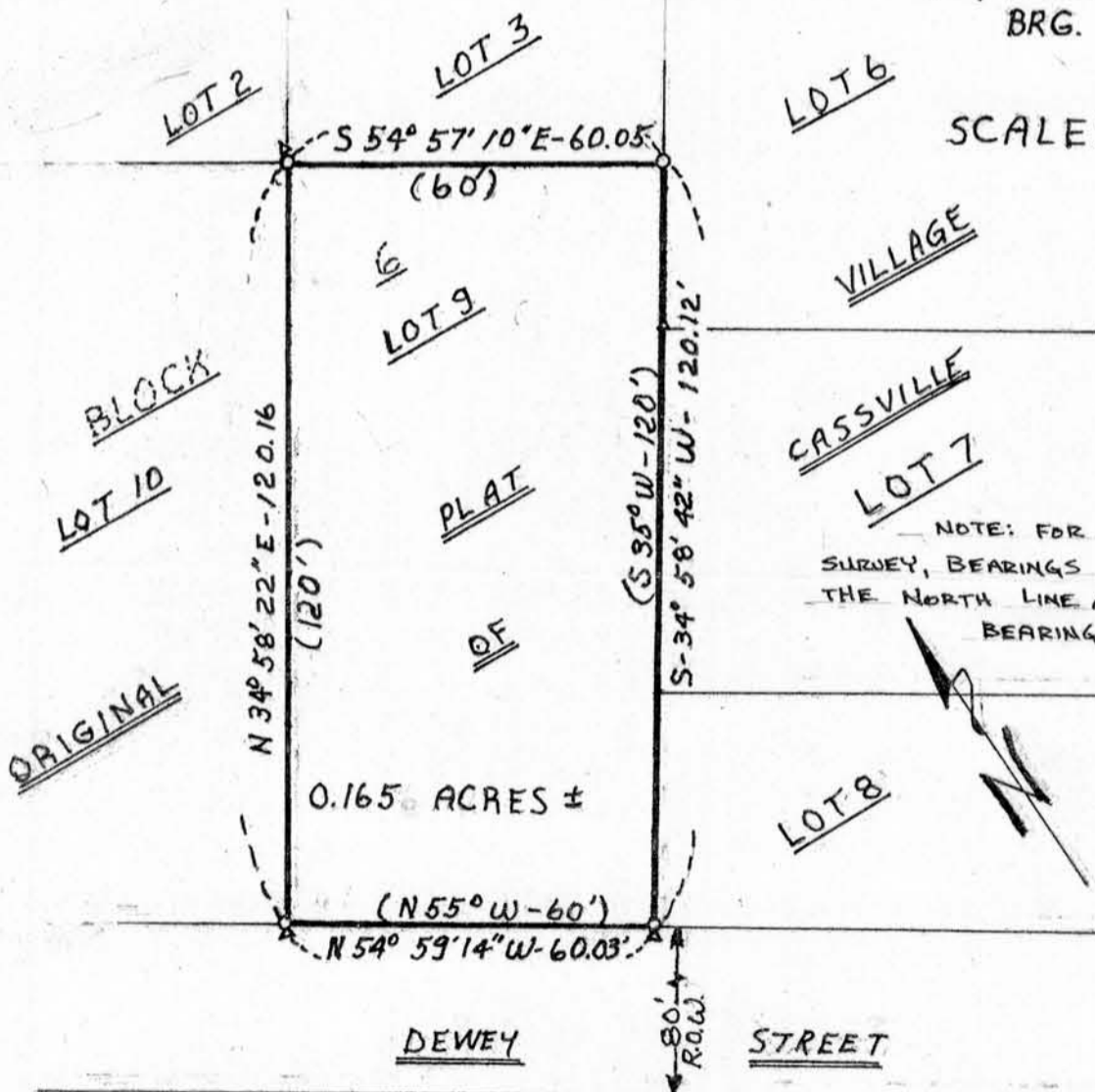

NOTE: FOR PURPOSES OF THIS SURVEY, BEARINGS ARE REFERENCED TO THE NORTH LINE OF DEWEY ST., ASS'D BEARING = N 54° 59' 14\" W

