

# SURVEY PLAT

Village of Cassville

Survey For: Agnes Dietrich  
Charlotte Dietrich

June 26, 1986

# 298

Sheet 1 of 1

A SURVEY OF A PARCEL OF LAND DESCRIBED AS FOLLOWS:

Lot 12 and Lot 11, excepting the East two feet of Lot 11, of Block 27 of the Original Plat of the Village of Cassville, Grant County, Wisconsin.

RECEIVED

AUG 29 1986



N  
Scale: 1" = 40'

LEGEND:

- o 1" Diameter x 24" iron pipe placed
- \* 'x' chiseled in concrete

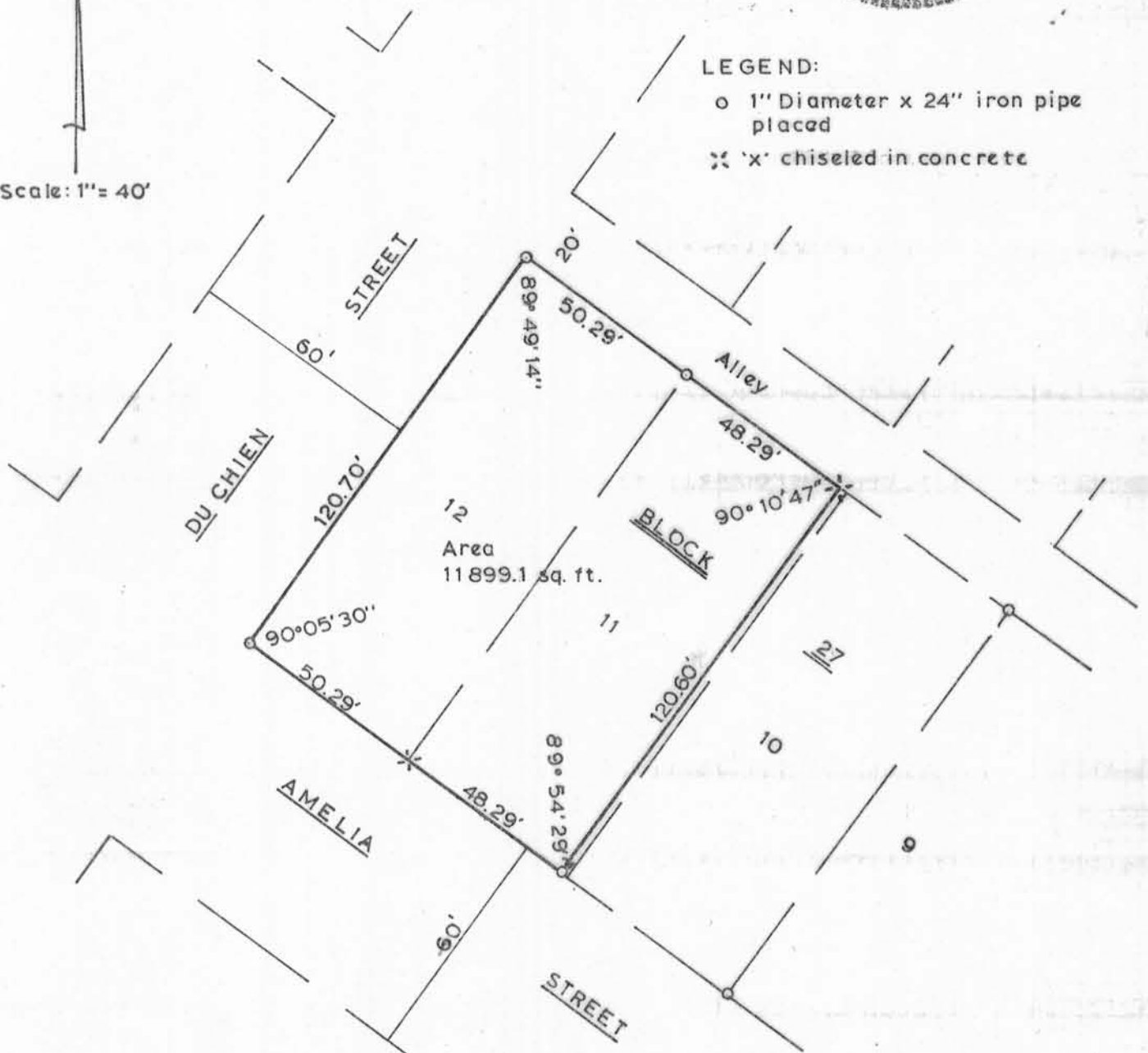

I certify that I have surveyed the above described parcel of land and that the following Plat is an accurate survey and a true representation thereof and correctly shows the exterior boundary lines of said parcel and the correct measurements thereof to the best of my knowledge and belief.

*Paul W. Chafer* 6-26-86  
Paul W. Chafer  
Registered Land Surveyor S-1521

WOODLAND CONSULTANTS, INC.  
468 S. JAMES STREET, RICHLAND CENTER, WISCONSIN, 53581