

MORTGAGE SURVEY

Douglas J. Malliet
DOUGLAS J. MALLIET

S-1266

REGISTERED LAND SURVEYOR

JULY 10, 1987

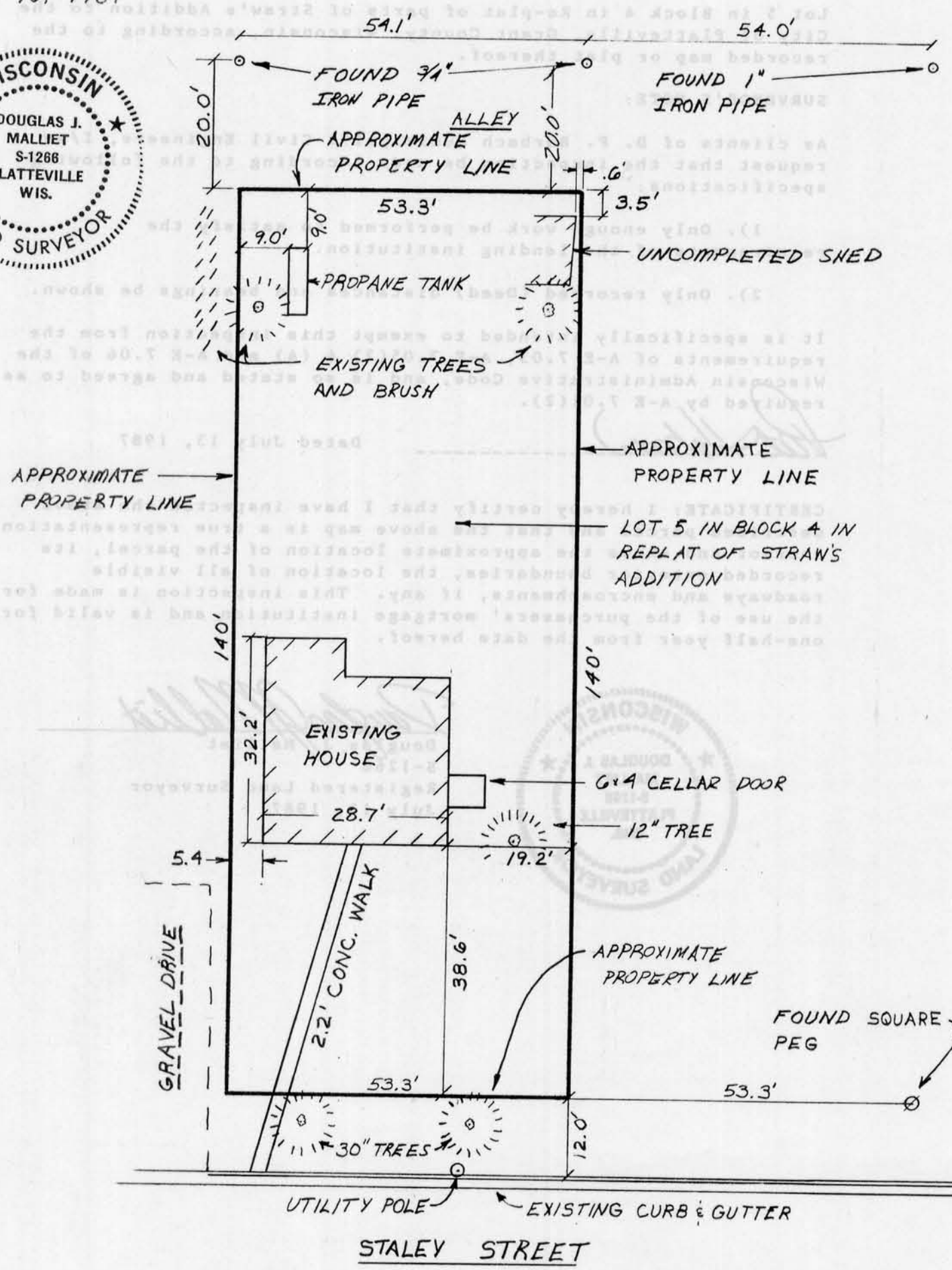
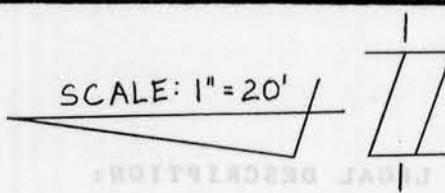
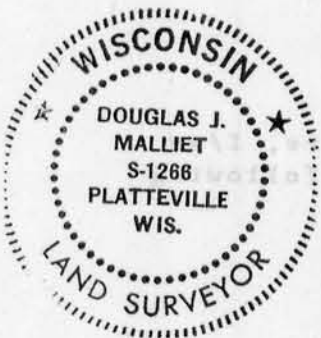

D. F. BURBACH MUNICIPAL & CIVIL ENGINEERS

5992 STATE HIGHWAY 80 SOUTH • PLATTEVILLE, WISCONSIN 53818 • (608) 348-3262

982

AUG 10 1987

City of Platteville

MORTGAGE SURVEY

Douglas J. Malliet
REGISTERED LAND SURVEYOR
S-1266
JULY 10 1987

LEGAL DESCRIPTION:

Lot 5 in Block 4 in Re-plat of parts of Straw's Addition to the City of Platteville, Grant County, Wisconsin, according to the recorded map or plat thereof.

SURVEYOR'S NOTE:

As clients of D. F. Burbach Municipal & Civil Engineers, I/we request that the inspection be made according to the following specifications:

- 1). Only enough work be performed to satisfy the requirements of the lending institution.
- 2). Only recorded (Deed) distances and bearings be shown.

It is specifically intended to exempt this inspection from the requirements of A-E 7.03, A-E 7.05(3) & (4) and A-E 7.06 of the Wisconsin Administrative Code, and is so stated and agreed to as required by A-E 7.01(2).

[Signature]

Dated July 13, 1987

CERTIFICATE: I hereby certify that I have inspected the above described parcel and that the above map is a true representation thereof and shows the approximate location of the parcel, its recorded exterior boundaries, the location of all visible roadways and encroachments, if any. This inspection is made for the use of the purchasers' mortgage institution and is valid for one-half year from the date hereof.



Douglas J. Malliet

Douglas J. Malliet
S-1266
Registered Land Surveyor
July 13, 1987