

MORTGAGE SURVEY

REC'D MAY 10 1987
RECEIVED

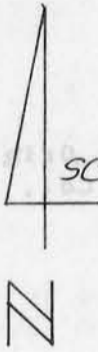

Douglas J. Malliet
DOUGLAS J. MALLIET
S-1266
REGISTERED LAND SURVEYOR
MAY 28, 1987



SCALE: 1" = 20'

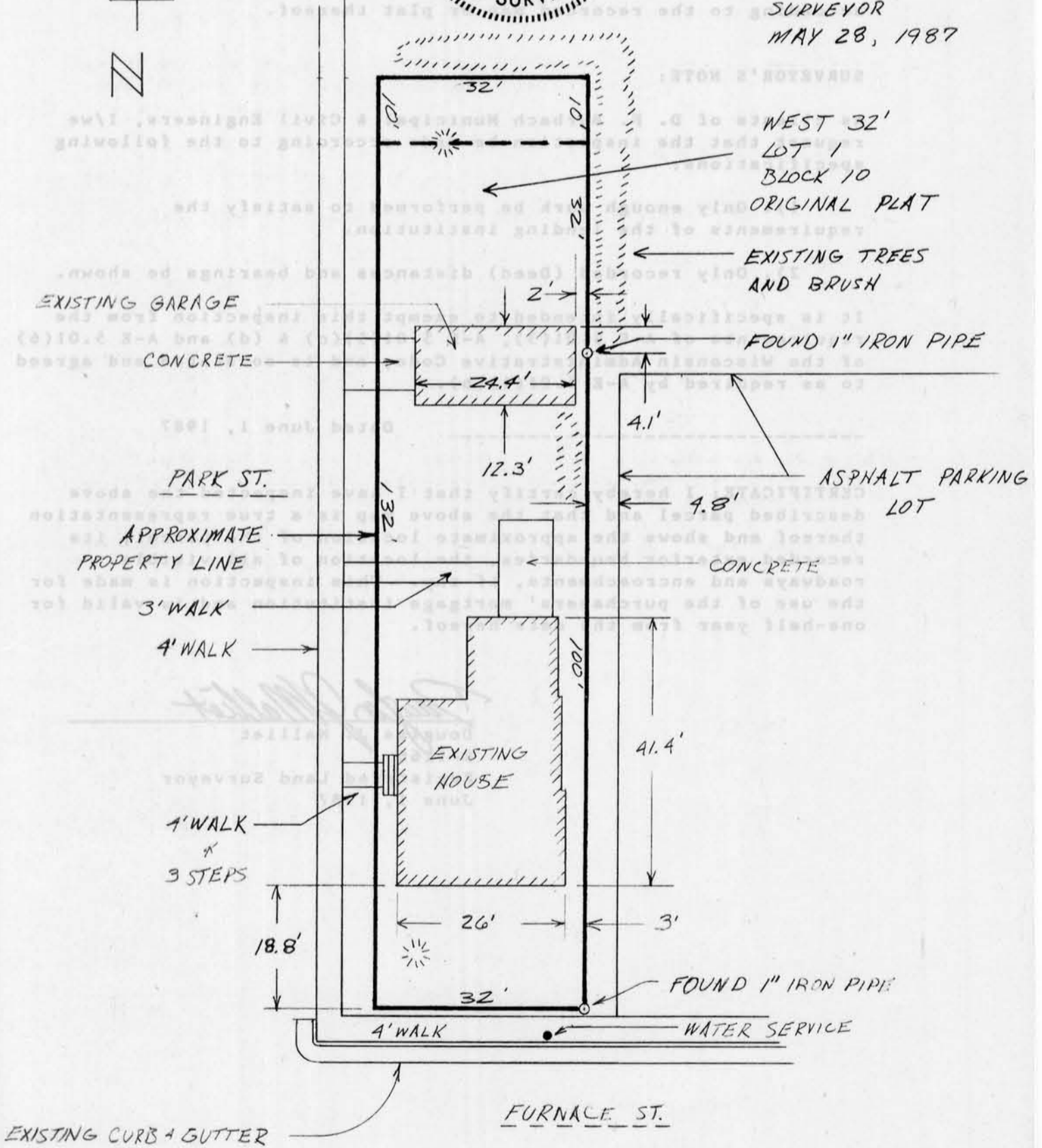

288

MORTGAGE SURVEY



LEGAL DESCRIPTION:

32 feet off the West side of Lot 1 in Block 10 of the Original Plat to the Village (now City) of Platteville, Grant Co., Wis., according to the recorded map or plat thereof.

SURVEYOR'S NOTE:

As clients of D. F. Burbach Municipal & Civil Engineers, I/we request that the inspection be made according to the following specifications:

- 1). Only enough work be performed to satisfy the requirements of the lending institution.
- 2). Only recorded (Deed) distances and bearings be shown.

It is specifically intended to exempt this inspection from the requirements of A-E 5.01(3), A-E 5.01(5)(c) & (d) and A-E 5.01(6) of the Wisconsin Administrative Code, and is so stated and agreed to as required by A-E 5.01(1)(b).

Dated June 1, 1987

CERTIFICATE: I hereby certify that I have inspected the above described parcel and that the above map is a true representation thereof and shows the approximate location of the parcel, its recorded exterior boundaries, the location of all visible roadways and encroachments, if any. This inspection is made for the use of the purchasers' mortgage institution and is valid for one-half year from the date hereof.

Douglas J. Malliet

 Douglas J. Malliet
 S-1266
 Registered Land Surveyor
 June 1, 1987