

MORTGAGE SURVEY

UG 1 U 1301
RECEIVED

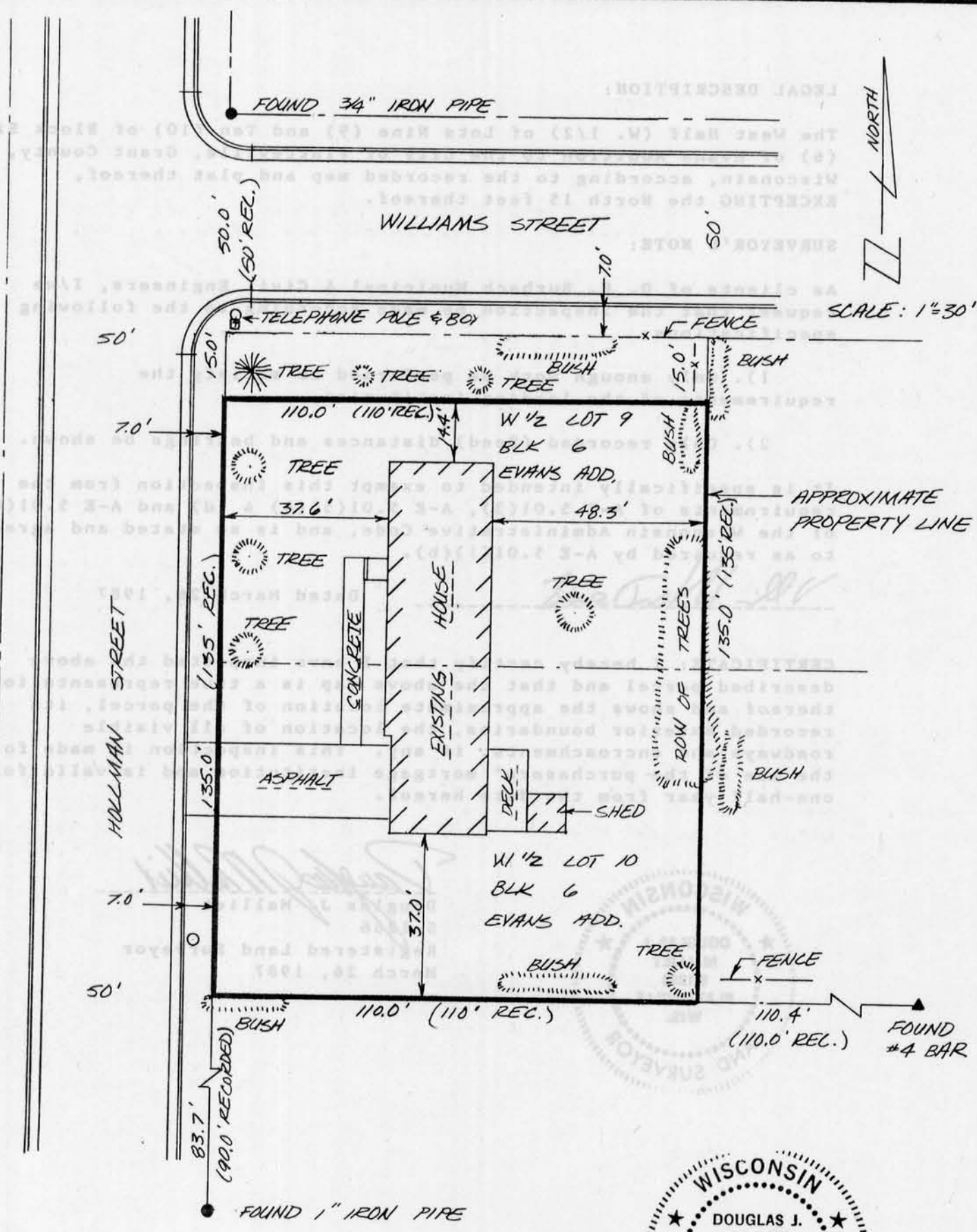

Douglas J. Malliet
 DOUGLAS J. MALLIET
 S-1286
 REGISTERED LAND SURVEYOR
 MARCH 26, 1987



D. F. BURBACH MUNICIPAL & CIVIL ENGINEERS

282

City of Platteville

MORTGAGE SURVEY

LEGAL DESCRIPTION:

The West Half (W. 1/2) of Lots Nine (9) and Ten (10) of Block Six (6) of Evans Addition to the City of Platteville, Grant County, Wisconsin, according to the recorded map and plat thereof, EXCEPTING the North 15 feet thereof.

SURVEYOR'S NOTE:

As clients of D. F. Burbach Municipal & Civil Engineers, I/we request that the inspection be made according to the following specifications:

- 1). Only enough work be performed to satisfy the requirements of the lending institution.
- 2). Only recorded (Deed) distances and bearings be shown.

It is specifically intended to exempt this inspection from the requirements of A-E 5.01(3), A-E 5.01(5)(c) & (d) and A-E 5.01(6) of the Wisconsin Administrative Code, and is so stated and agreed to as required by A-E 5.01(1)(b).

[Handwritten Signature]

Dated March 26, 1987

CERTIFICATE: I hereby certify that I have inspected the above described parcel and that the above map is a true representation thereof and shows the approximate location of the parcel, its recorded exterior boundaries, the location of all visible roadways and encroachments, if any. This inspection is made for the use of the purchasers' mortgage institution and is valid for one-half year from the date hereof.



[Handwritten Signature]
 Douglas J. Malliet
 S-1266
 Registered Land Surveyor
 March 26, 1987



D. F. BURBACH MUNICIPAL & CIVIL ENGINEERS

Box 96B, Highway 80 South • Platteville, Wisconsin 53818 • (608) 348-3262