

MORTGAGE SURVEY

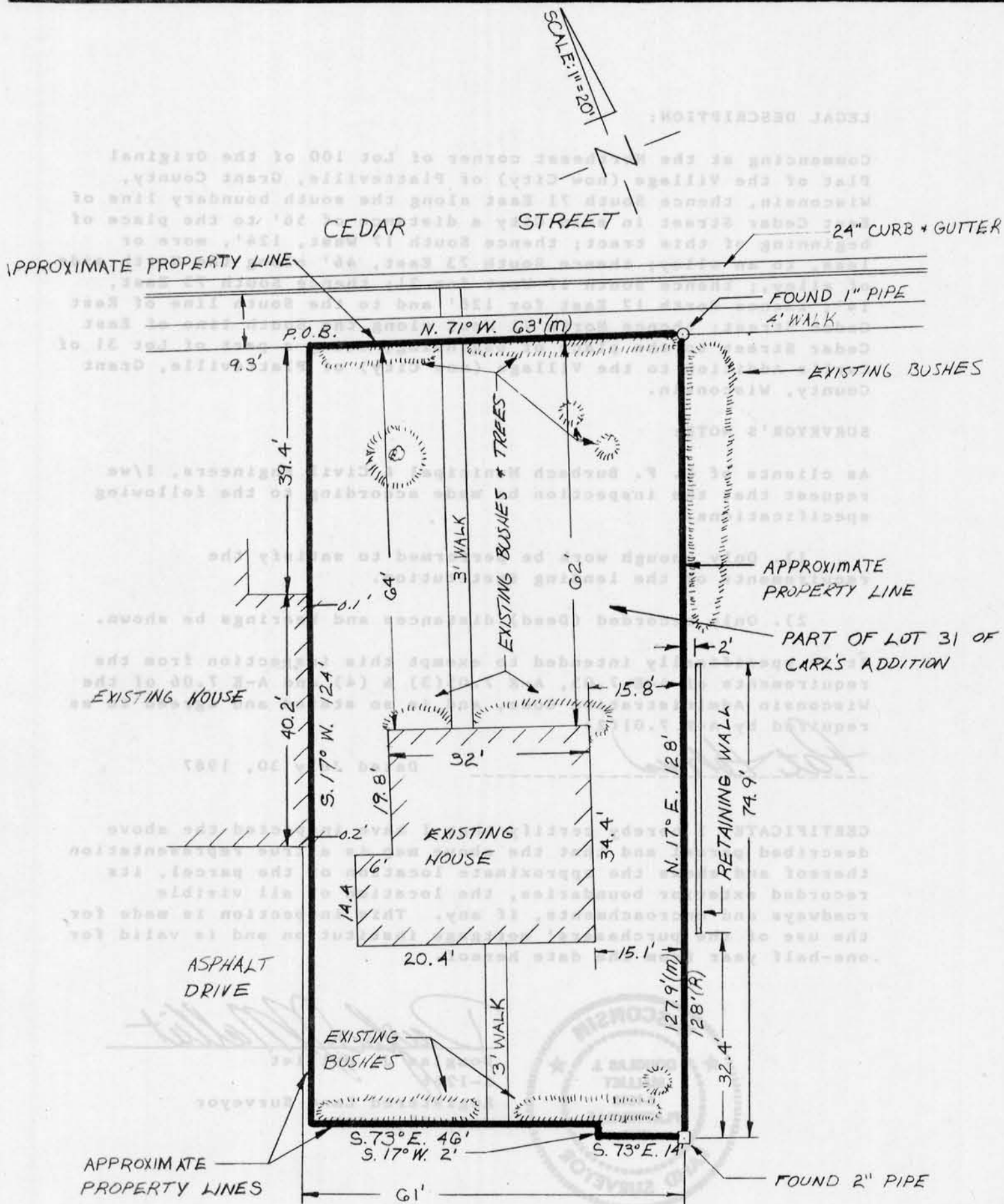

Douglas J. Malliet
 DOUGLAS J. MALLIET
 S-1268
 REGISTERED LAND SURVEYOR
 JULY-28, 1987

D. F. BURBACH MUNICIPAL & CIVIL ENGINEERS

282
AUG 10 1987
City of Platteville
MORTGAGE SURVEY

LEGAL DESCRIPTION:

Commencing at the Northeast corner of Lot 100 of the Original Plat of the Village (now City) of Platteville, Grant County, Wisconsin, thence South 71 East along the south boundary line of East Cedar Street in said City a distance of 56' to the place of beginning of this tract; thence South 17 West, 124', more or less, to an alley; thence South 73 East, 46' along the North side of alley; thence South 17 West for 2'; thence South 73 East, 14'; thence North 17 East for 128' and to the South line of East Cedar Street; thence North 71 West along the South line of East Cedar Street to the place of beginning, being a part of Lot 31 of Carl's Addition to the Village (now City) of Platteville, Grant County, Wisconsin.

SURVEYOR'S NOTE:

As clients of D. F. Burbach Municipal & Civil Engineers, I/we request that the inspection be made according to the following specifications:

- 1). Only enough work be performed to satisfy the requirements of the lending institution.
- 2). Only recorded (Deed) distances and bearings be shown.

It is specifically intended to exempt this inspection from the requirements of A-E 7.03, A-E 7.05(3) & (4) and A-E 7.06 of the Wisconsin Administrative Code, and is so stated and agreed to as required by A-E 7.01(2).

Pat Adams

Dated July 30, 1987

CERTIFICATE: I hereby certify that I have inspected the above described parcel and that the above map is a true representation thereof and shows the approximate location of the parcel, its recorded exterior boundaries, the location of all visible roadways and encroachments, if any. This inspection is made for the use of the purchasers' mortgage institution and is valid for one-half year from the date hereof.



Douglas J. Malliet
Douglas J. Malliet
S-1266
Registered Land Surveyor
July 30, 1987

D. F. BURBACH MUNICIPAL & CIVIL ENGINEERS

Box 96B, Highway 80 South • Platteville, Wisconsin 53818 • (608) 348-3262