

GRANT COUNTY CLERK
RECEIVED

FORM NO. 985-A

H.C. Miller Company
MILWAUKEE, WISCONSIN

282

Stock No. 26273

DEC 16 1986

City of Platteville

MORTGAGE INSPECTION

MILT REWEY #5153T

PREPARED FOR:

MIDWEST TITLE CORP.
LANCASTER, WI.

LEGEND

- ▨ EXIST. CONC.
- FOUND 2" I.P.
- FOUND 1" I.P.

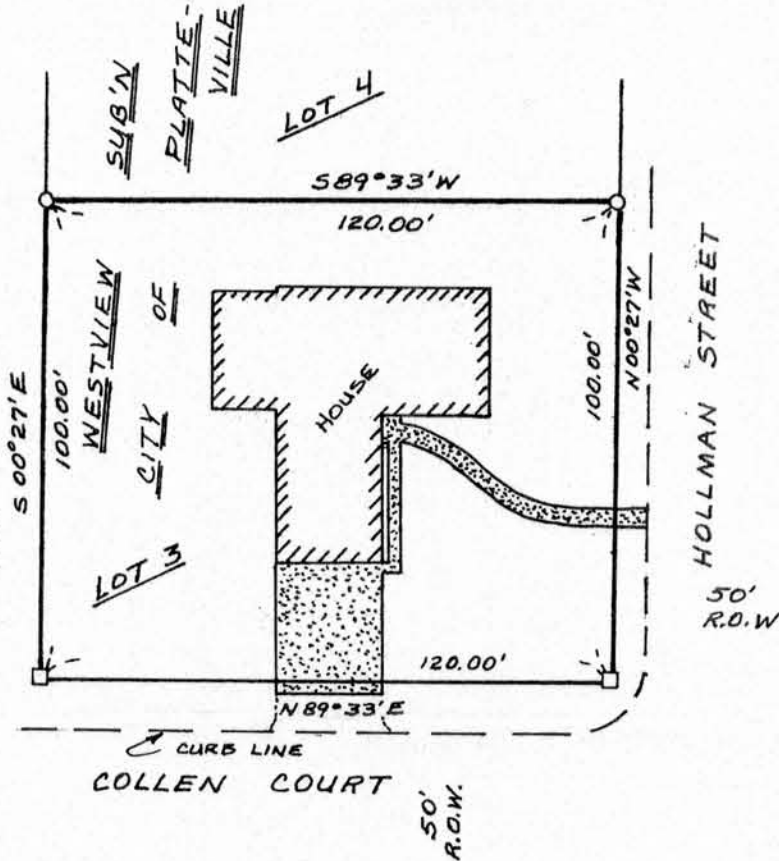

SCALE: 1"=40'

STATEMENT REGARDING WORK TO BE DONE

AS CLIENT(S) OF BRUCE D. BOWDEN, WISCONSIN LAND SURVEYOR, I/WE REQUEST THAT THE SURVEY BE MADE ACCORDING TO THE FOLLOWING SPECIFICATIONS:

- 1) ONLY ENOUGH WORK BE PERFORMED TO SATISFY THE REQUIREMENTS OF MIDWEST TITLE CORP. OF LANCASTER, WISCONSIN.
- 2) NO STAKES BE SET TO MARK THE CORNERS OF THE PARCEL.
- 3) THE EXACT LENGTH AND BEARINGS OF THE BOUNDARIES OF THE PARCEL NEED NOT BE SHOWN.
- 4) MEASUREMENTS NEED NOT BE TAKEN AS SPECIFIED IN A-E 5.01(6) OF THE WISCONSIN ADMINISTRATIVE CODE. IT IS SPECIFICALLY INTENDED TO EXEMPT THIS SURVEY FROM THE REQUIREMENTS OF A-E 5.01(5)(C) & (D) AND 5.01(6) OF THE WISCONSIN ADMINISTRATIVE CODE.

Marnie K. Bloyer DATE 11-5-86

DESCRIPTION:

LOT 3, WESTVIEW SUBDIVISION, CITY OF PLATTEVILLE, GRANT COUNTY, WI.

SURVEYOR'S CERTIFICATE: I HEREBY CERTIFY THAT I HAVE SURVEYED THE ABOVE DESCRIBED PARCEL AND THAT THE MAP SHOWN HEREON IS A TRUE AND CORRECT REPRESENTATION THEREOF TO THE BEST OF MY KNOWLEDGE AND BELIEF AND SHOWS THE SIZE AND LOCATION OF THE PARCEL, ITS RECORDED EXTERIOR BOUNDARIES, THE LOCATION OF VISIBLE ROADWAYS AND ENCROACHMENTS, IF ANY. THIS SURVEY IS MADE FOR THE USE OF THE PRESENT OWNERS OF THE PROPERTY AND THOSE WHO PURCHASE, MORTGAGE, OR GUARANTEE THE TITLE THERETO WITHIN ONE YEAR FROM THE DATE HEREON.

Bruce D. Bowden DATE Nov. 4, 1986