

MORTGAGE INSPECTION SURVEY

279

PREPARED FOR: MIDWEST TITLE
LANCASTER, WIS
CRUBAUGH - CASE #4860T

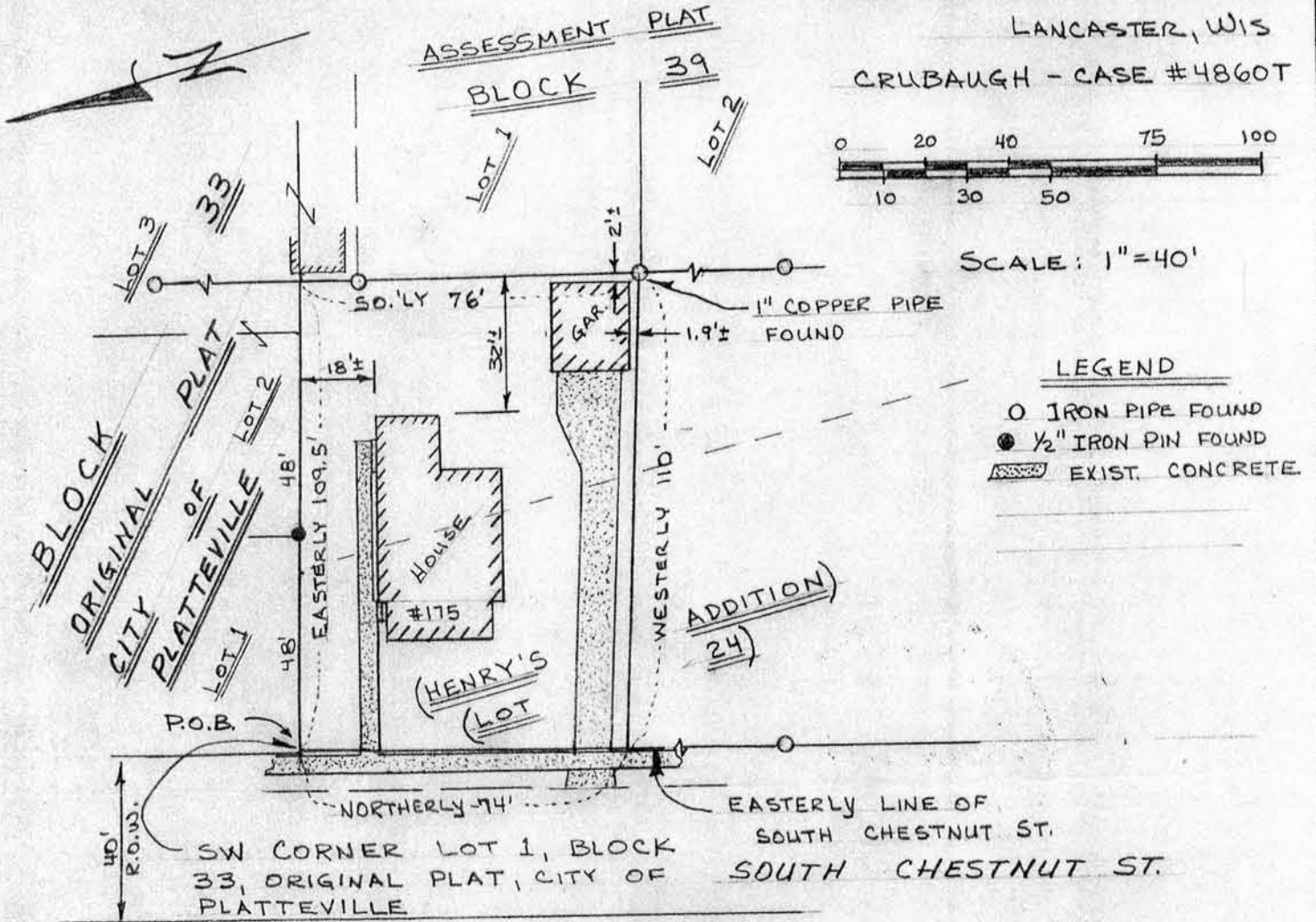

NOTE: DIMENSIONS SHOWN ARE FROM DESCRIPTION IN VOL. 428 PAGE 554, GRANT COUNTY REGISTRY, LANCASTER, WISC.

DESCRIPTION:

BEGINNING AT THE S.W. COR. OF LOT 1, BLOCK 33, ORIGINAL PLAT, CITY OF PLATTEVILLE, GRANT COUNTY, WISCONSIN; THENCE EASTERLY PARALLEL TO WEST PINE STREET FOR 109.5 FEET; THENCE SOUTHERLY FOR 76 FEET; THENCE WESTERLY FOR 110 FEET TO THE EAST LINE OF SOUTH CHESTNUT STREET; THENCE NORTHERLY FOR 74 FEET AND TO THE POINT OF BEGINNING. A PARCEL OF LAND CORRESPONDING IN GENERAL LOCATION TO PART OF THE LAND ABOVE DESCRIBED IS DESIGNATED ON THE ASSESSMENT PLAT OF THE CITY OF PLATTEVILLE AS A PART OF BLOCK 39.

IN REGARDS TO A SURVEY MADE BY BRUCE D. BOWDEN, OR UNDER HIS DIRECT SUPERVISION, OF THE ABOVE DESCRIBED PARCEL FOR THE BENEFIT OF MIDWEST TITLE CORP., LANCASTER, WISCONSIN, AND/OR ASSIGNS:

AS A CLIENT OF BRUCE D. BOWDEN, R.L.S., I/WE HEREBY REQUEST THAT ONLY ENOUGH WORK BE PERFORMED TO SATISFY THE REQUIREMENTS OF MIDWEST TITLE CORP., AND/OR ASSIGNS AND THAT NO MONUMENTATION BE SET.

William H. Vandeventer
OF MIDWEST TITLE CORP.

2-4-86
DATE

SURVEYOR'S CERTIFICATE: I, BRUCE D. BOWDEN, REGISTERED LAND SURVEYOR, HEREBY CERTIFY THAT A SURVEY HAS BEEN PERFORMED BY ME OR UNDER MY DIRECT SUPERVISION, OF THE ABOVE DESCRIBED PARCEL, AND THAT THE ABOVE MAP IS A TRUE REPRESENTATION THEREOF, AND SHOWS THE SIZE AND LOCATION OF THE PARCEL, ITS RECORDED EXTERIOR BOUNDARIES, ITS LOCATED IMPROVEMENTS AND THAT THERE ARE NO APPARENT ENCROACHMENTS EXCEPT AS SHOWN ON THE ACCOMPANYING DRAWING

Bruce D. Bowden
BRUCE D. BOWDEN RLS #1250

date: Feb 4, 1986

