

SEP 3 0 1985

City of Platteville

# Plat of Survey

For: Chuck Boodle  
T4612 Morgan Lane  
Wausau, WI 54401

## Legend

- 1x24 pipe set
- iron pipe found
- "X" chiseled in sidewalk

## Office Data

Job No. 85S-069  
Field Crew: BB & KP  
Apple file: 201-5  
Drawing No. 85057A  
Drawn by TS/ACAD

N

Bearings are referenced to the  
Westerly line of Water Street (Lydia St.)  
assumed to bear N 7° 11' 46" E.

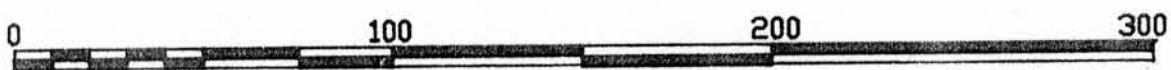
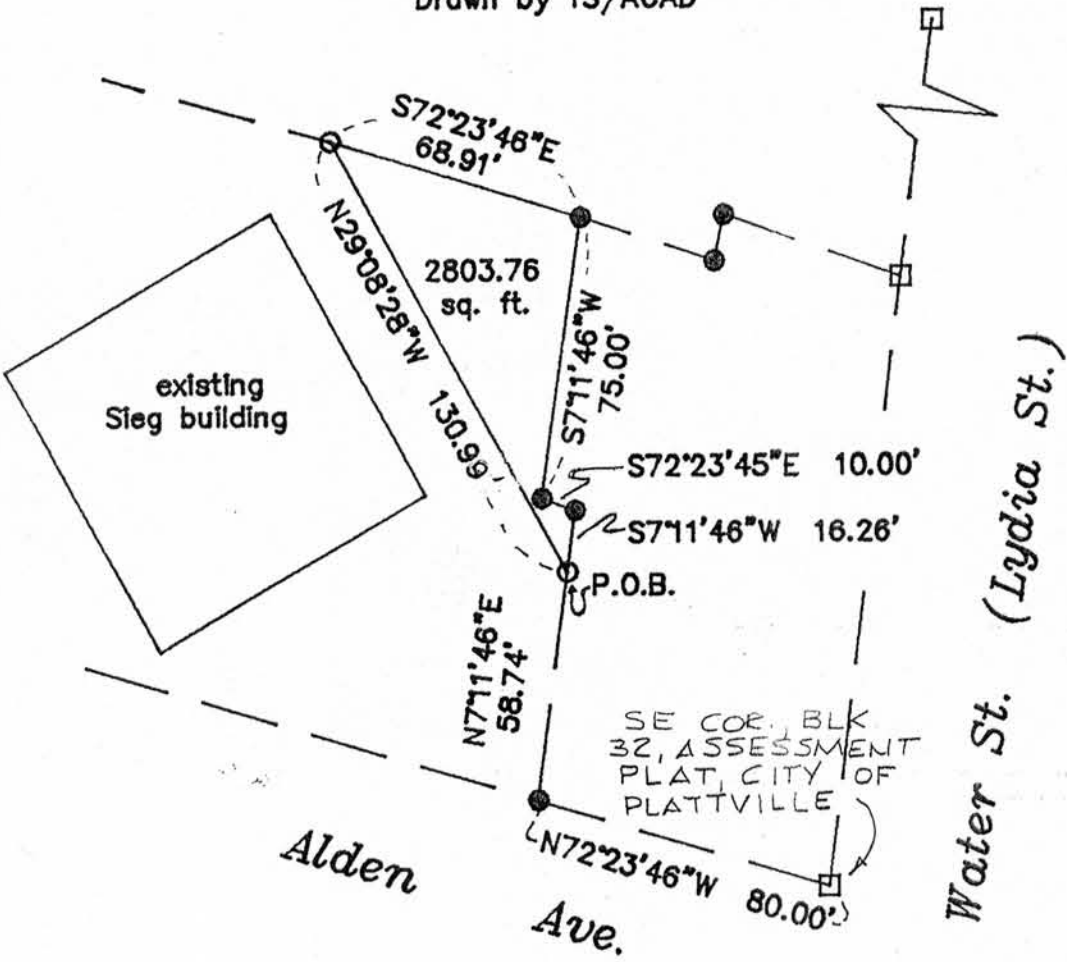

GRAPHIC SCALE - FEET  
(ORIG. DWG. 1"=50')

## Surveyor's Certificate

I hereby certify that I have surveyed the above described parcel and that the plat drawn hereon is a correct representation of that survey to the best of my knowledge and belief.

*Laurence E. Schmit* 8-14-85  
RLS # S-1312



**SCHMIT ENGINEERING & SURVEYING**

206 S. Iowa St - Dodgeville, Wi. - 608-935-2721

DESCRIPTION for Mr. Chuck Boodle/Kwik-Trip Stores, Inc.,

Part of Block 32 of the Assessment Plat of the City of Platteville, Grant County, Wisconsin, described as: Commencing at the Southeast corner of said Block 32; thence N72°23'46"W along the North line of Alden Avenue, 80.00'; thence N7°11'46"E, 58.74' to the point of beginning; thence N29°08'28"W, 130.99'; thence S72°23'46"E, 68.91'; thence S7°11'46"W, 75.00'; thence S72°23'45"E, 10.00; thence S7°11'46"W, 16.26' to the point of beginning. Containing 2,804 square feet, more or less, and being subject to any and all recorded easements and rights-of-way.

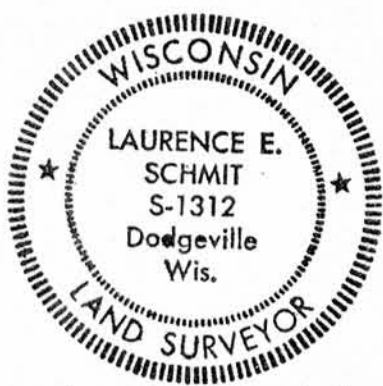

*Laurence E. Schmit*  
8-14-85

GRANT COUNTY  
CLERK  
RECEIVED

SEP 30 1985