

277

City of
Platteville

SURVEY PLAT

I Douglas J. Malliet, Registered Land Surveyor, hereby certify that I have surveyed a parcel of land located in Lot 5, Block 3 of the Evans Addition of Platteville, Grant County, Wisconsin, described as follows:

The East 120' of Lot 5, Block 3 of Evans Addition.

Said parcel is subject to any and all easements and right-of-ways of record. I further certify such survey and the representation thereof hereon are true and correct to the best of my knowledge and belief.



Douglas J. Malliet
Douglas J. Malliet
S-1266
Registered Land Surveyor
August 2, 1985

Surveyed for:
LARRY WELCH
PLATTEVILLE, WISCONSIN

Bearings are referenced to the West line of Block 3 of Evans Addition of Platteville, assumed to bear North.

- LEGEND
- △ FOUND # 6 BAR
 - ▲ SET # 6 BAR
 - FOUND 1' PIPE
 - SET 1' PIPE

SCALE: 1" = 100'

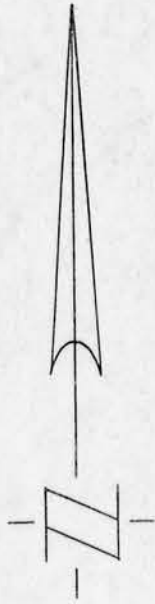
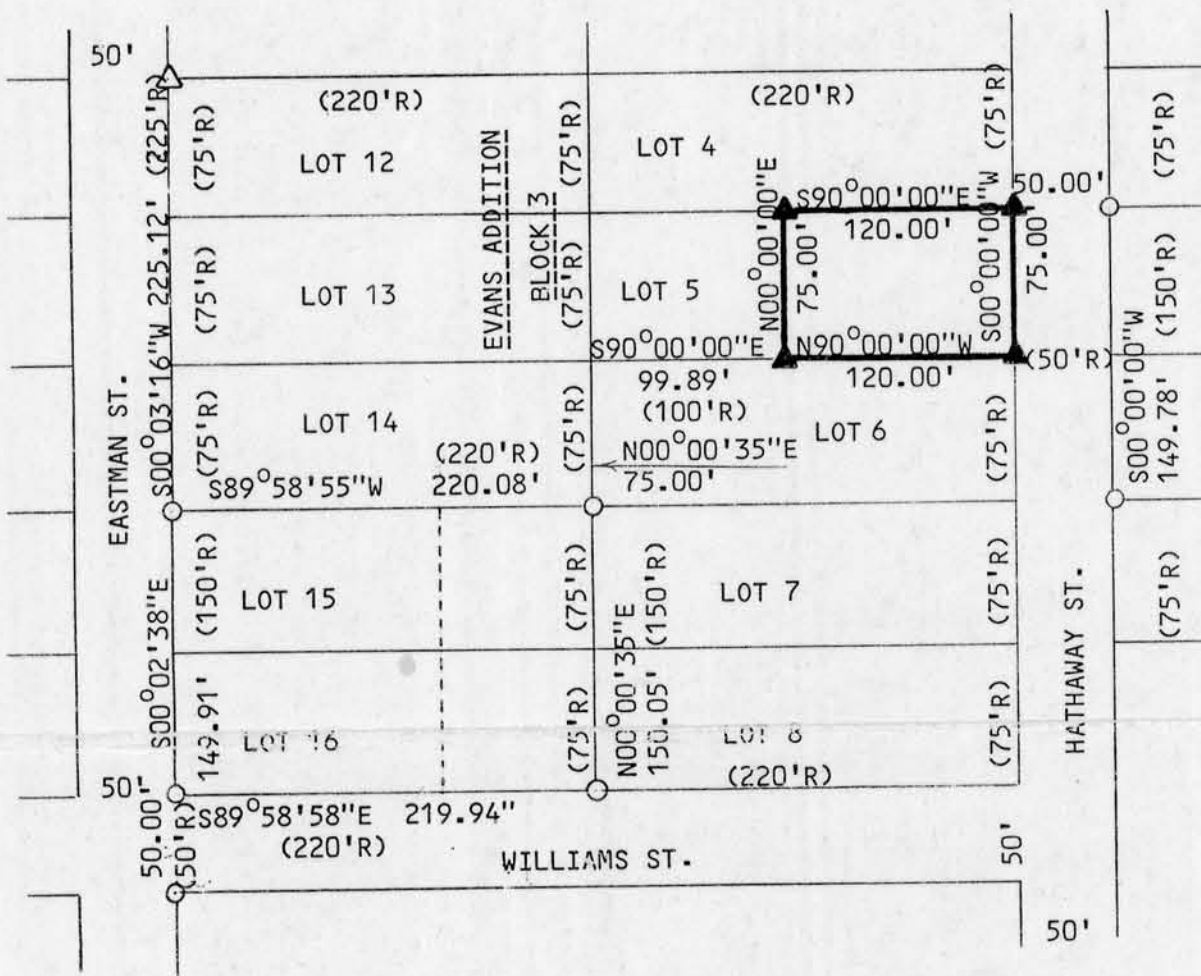

RECEIVED
AUG 20 1985

D. F. BURBACH MUNICIPAL & CIVIL ENGINEERS

Box 96B, Highway 80 South • PLATTEVILLE, WISCONSIN 53818 • (608) 348-3262