

WRESCH - LYGHT SURVEY

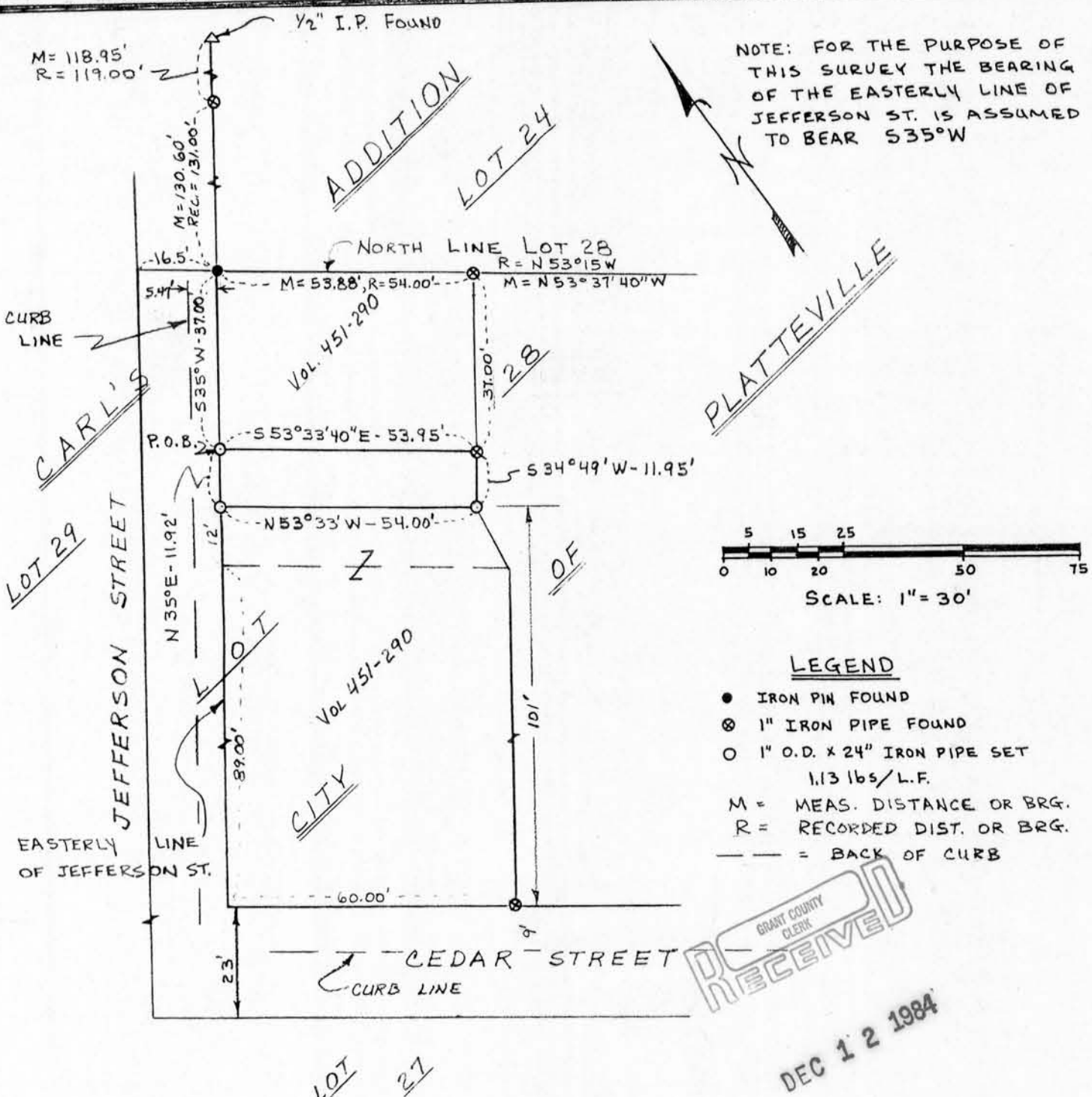

NOTE: FOR THE PURPOSE OF THIS SURVEY THE BEARING OF THE EASTERLY LINE OF JEFFERSON ST. IS ASSUMED TO BEAR S35°W

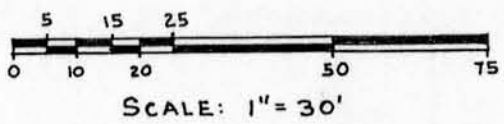

- LEGEND**
- IRON PIN FOUND
 - ⊗ 1" IRON PIPE FOUND
 - 1" O.D. x 24" IRON PIPE SET
1.13 lbs/L.F.
 - M = MEAS. DISTANCE OR BRG.
 - R = RECORDED DIST. OR BRG.
 - = BACK OF CURB

GRANT COUNTY CLERK RECEIVED

DEC 12 1984

LEGAL DESCRIPTION: Part of Lot 28, Carl's Addition to the City of Platteville, Grant County, Wisconsin, more particularly described as follows:
 Commencing at a point where the North Line of Lot 28, Carl's Addition to the City of Platteville, Grant County, Wisconsin, intersects the Easterly Line of Jefferson Street in the City of Platteville, Grant County, Wisconsin; thence S 35° W 37.00 feet along the Easterly Line of said Jefferson Street to the point of beginning; thence S 53° 33' 40" E 53.95 feet (rec. as 54 feet more or less); thence S 34° 49' W 11.95 feet; thence N 53° 33' W 54.00 feet to the Easterly line of said Jefferson Street; thence N 35° E 11.92 feet along said Easterly line of said Jefferson Street to the point of beginning.

SURVEYOR'S CERTIFICATE:
 I, John G. Cejka, Registered Land Surveyor, hereby certify: That a survey has been performed by me or under my direct supervision and that I have mapped a parcel of land located in the City of Platteville, Grant County, Wisconsin, as described above; That I have surveyed and mapped that property shown hereon according to the direction of Carl Nodolf, Platteville, Wisconsin, and that this map is a correct representation thereof to the best of my knowledge and belief.

John G. Cejka
 John G. Cejka, RLS #1222
 12-11-84
 date

