

271

AUG 10 1987

# MORTGAGE SURVEY

City of Lancaster

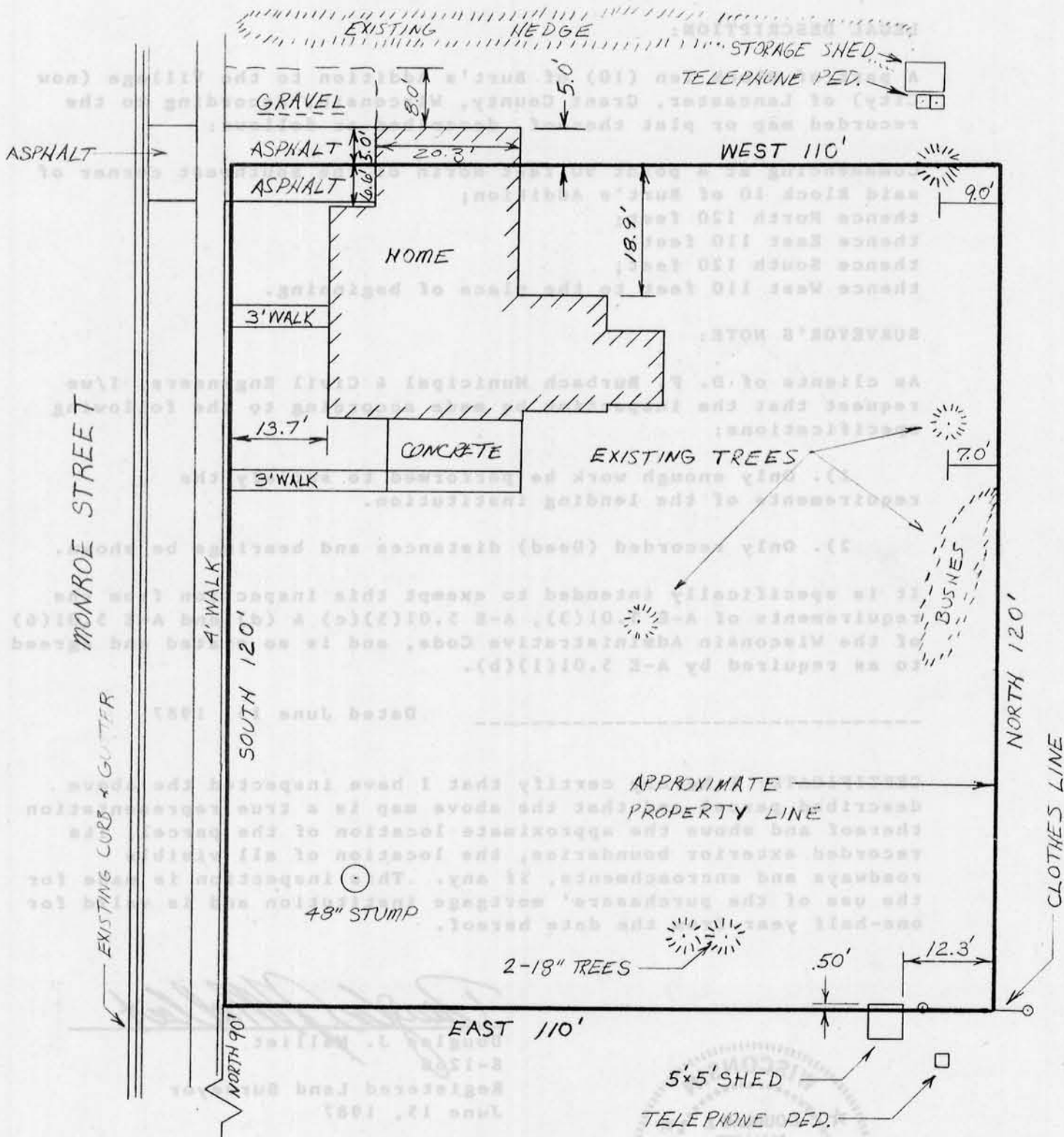

SCALE: 1" = 20'

FOUND SPIKE AT S.W. CORNER OF BLOCK 10 OF BURT'S ADDITION



*Douglas J. Malliet*  
DOUGLAS J. MALLIET  
S-1266  
REGISTERED LAND SURVEYOR  
JUNE 17, 1987

D. F. BURBACH MUNICIPAL & CIVIL ENGINEERS

5992 STATE HIGHWAY 80 SOUTH • PLATTEVILLE, WISCONSIN 53818 • (608) 348-3262

172

# MORTGAGE SURVEY

City of Lancaster

### LEGAL DESCRIPTION:

A part of Block Ten (10) of Burt's Addition to the Village (now City) of Lancaster, Grant County, Wisconsin, according to the recorded map or plat thereof, described as follows:

Commencing at a point 90 feet North of the Southwest corner of said Block 10 of Burt's Addition;  
thence North 120 feet;  
thence East 110 feet;  
thence South 120 feet;  
thence West 110 feet to the place of beginning.

### SURVEYOR'S NOTE:

As clients of D. F. Burbach Municipal & Civil Engineers, I/we request that the inspection be made according to the following specifications:

- 1). Only enough work be performed to satisfy the requirements of the lending institution.
- 2). Only recorded (Deed) distances and bearings be shown.

It is specifically intended to exempt this inspection from the requirements of A-E 5.01(3), A-E 5.01(5)(c) & (d) and A-E 5.01(6) of the Wisconsin Administrative Code, and is so stated and agreed to as required by A-E 5.01(1)(b).

Dated June 15, 1987

CERTIFICATE: I hereby certify that I have inspected the above described parcel and that the above map is a true representation thereof and shows the approximate location of the parcel, its recorded exterior boundaries, the location of all visible roadways and encroachments, if any. This inspection is made for the use of the purchasers' mortgage institution and is valid for one-half year from the date hereof.

*Douglas J. Malliet*

Douglas J. Malliet  
S-1266  
Registered Land Surveyor  
June 15, 1987



**D. F. BURBACH MUNICIPAL & CIVIL ENGINEERS**