

**BENCHMARK SURVEYS, INC.**  
P.O. BOX 486 608-583-2333  
RICHLAND CENTER, WISCONSIN. 53581



RECEIVED  
MORTGAGE INSPECTION  
**PLAT OF SURVEY**  
FOR

SCALE 1" = 20' **GREGORY W. & KIM M. JENTZ**  
AGENT: ANCHOR SAVINGS & LOAN, LANCASTER

**FURNISHED DESCRIPTION**

Commencing at a point 60 feet East of the Southeast corner of Lot Eight (8) in Block One (1) of Byerly's Second Addition to the Village (now City) of Fennimore; running thence East 90 feet; thence North 50 feet; thence West 90 feet; thence South 50 feet to the place of beginning.

The above described land corresponds in general location to Outlot Ninety-two (92) of the Assessor's Plat of the City of Fennimore, Wisconsin.

Also, commencing at a point 150 feet East of the Southeast corner of Lot Eight (8), Block One (1) of Byerly's Second Addition to the Village (now City) of Fennimore, Grant County, Wisconsin; running thence East 30 feet; thence North 50 feet; thence West 30 feet; thence <sup>9<sup>th</sup></sup> South 50 feet to the place of beginning.

1-1/2" IRON PIPE FOUND 9<sup>th</sup> STREET

The above described land is part of Outlot Ninety-one (91) of the Assessor's Plat of the City of Fennimore, Wisconsin.

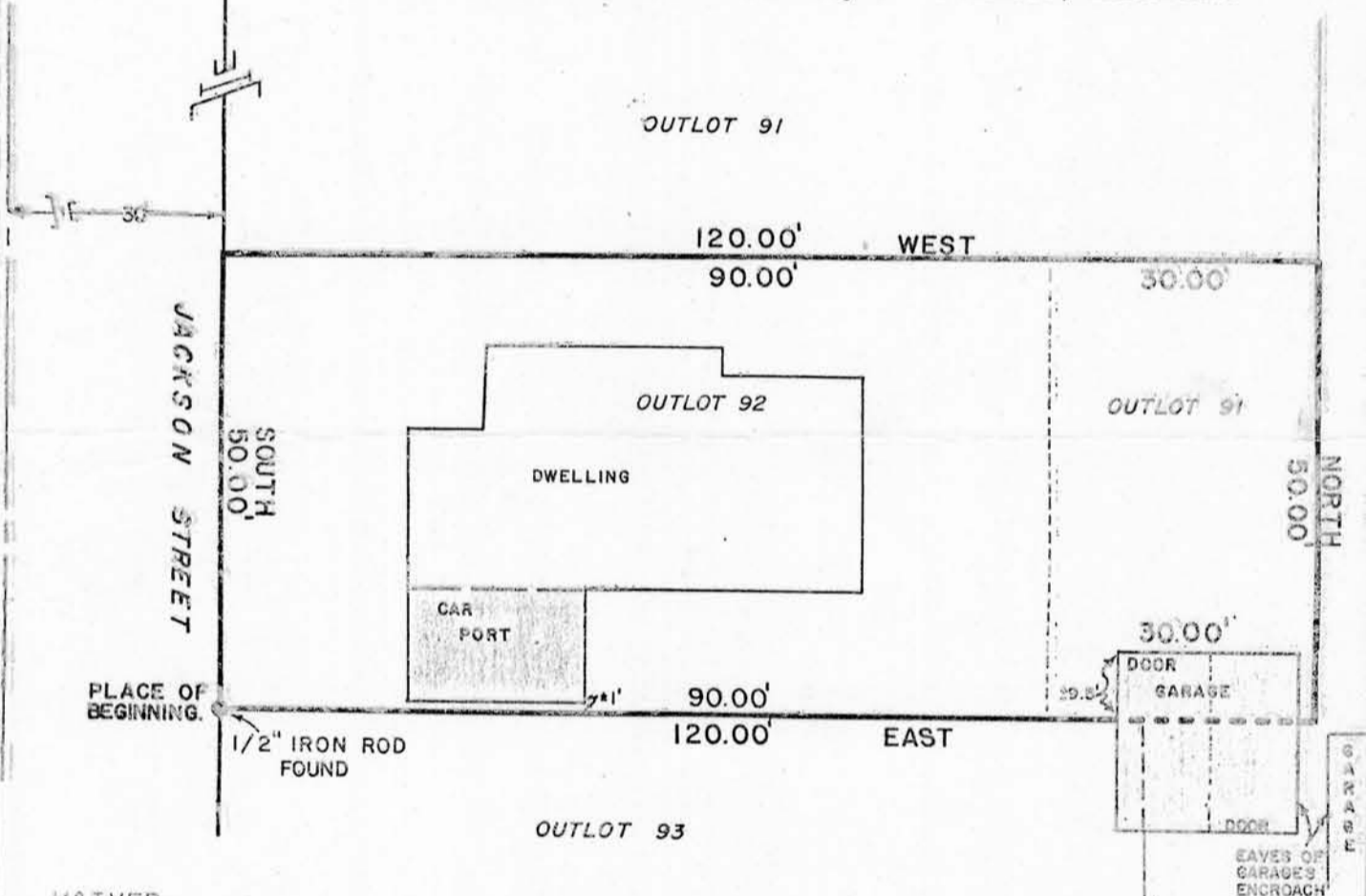

**WAIVER**

We hereby acknowledge that all standards set forth in the Wisconsin Administrative Code Chapter A-E 5.01, for minimum surveying standards, are being waived.

Owner/Agent \_\_\_\_\_ Date \_\_\_\_\_ Owner/Agent \_\_\_\_\_ Date \_\_\_\_\_

I HAVE SURVEYED THE ABOVE DESCRIBED PROPERTY, AND THE ABOVE MAP IS A TRUE REPRESENTATION THEREOF AND SHOWS THE SIZE AND LOCATION OF THE PROPERTY, ITS EXTERIOR BOUNDARIES, THE LOCATION AND DIMENSIONS OF ALL STRUCTURES THEREON, FENCES, ROADWAYS, APPARENT EASEMENTS AND ENCROACHMENTS, IF ANY.

THIS SURVEY IS MADE FOR THE EXCLUSIVE USE OF THE PRESENT OWNERS OF THE PROPERTY, AND ALSO THOSE WHO PURCHASE, MORTGAGE OR GUARANTEE THE TITLE THEREOF, WITHIN ONE (1) YEAR FROM DATE HEREOF; AND AS TO THEM I HEREBY CERTIFY THAT SAID SURVEY AND THE ABOVE MAP WERE MADE IN ACCORDANCE WITH ACCEPTABLE PROFESSIONAL STANDARDS AND THAT THE INFORMATION CONTAINED HEREON IS, TO THE BEST OF MY KNOWLEDGE, INFORMATION AND BELIEF A TRUE AND ACCURATE REPRESENTATION THEREOF.

DATED DECEMBER 20, 1985 *[Signature]*

