

# SURVEY PLAT *City of Fennimore*

HOVELSRUD CONSULTING ASSOCIATES LTD.

266

ENGINEERING - LAND SURVEYING - PLANNING  
BUILDINGS - STRUCTURES - SOIL INVESTIGATIONS  
RICHLAND COUNTY BANK BUILDING  
RICHLAND CENTER, WISCONSIN 53581

Survey for: Fennimore Co-op Oil Company      July 9, 1979

Sheet 1 of 1

A SURVEY OF A PARCEL OF LAND DESCRIBED AS FOLLOWS:

Lots 1 and 4 of Varrell's Addition to the Village (now City) of Fennimore, also Lots 5, 6, 7 and 8, excepting that part of Lot 5 by a deed to the First National Bank of Fennimore, June 16, 1909, vol. 168 page 100 (the South 52.00' thereof) all in Varrell's Addition to the Village (now City) of Fennimore, Grant County, Wisconsin.

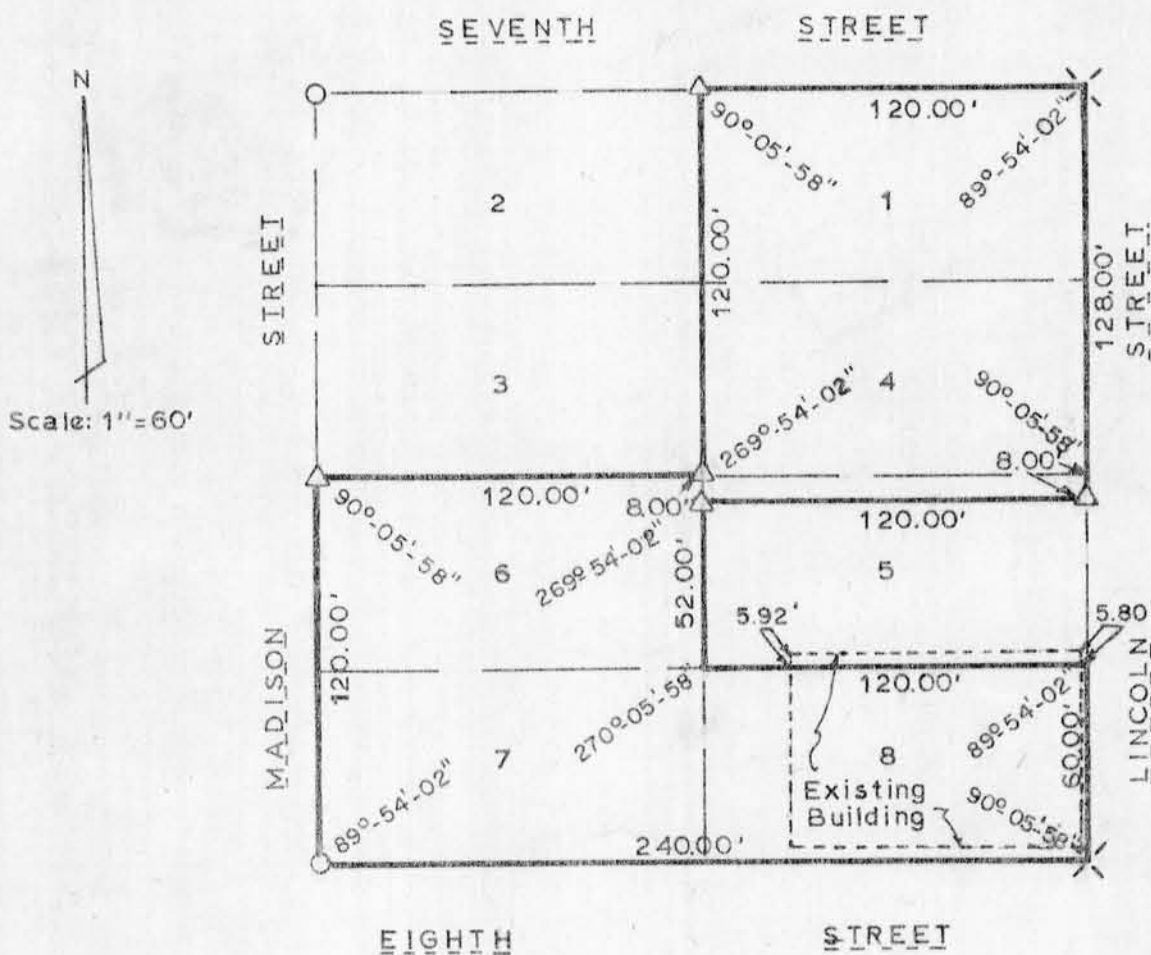

**LEGEND:**

- 1" Diameter x 24" iron pipe, weighing 1.13 lbs./lin. ft., placed
- △ 3/4" Diameter x 24" reinforcing bar, weighing 1.50 lbs./lin. ft., placed.
- ✕ "x" Chiseled in concrete.

I certify that I have surveyed the above described parcel of land and that the above plat is an accurate survey and a true representation thereof and correctly shows the exterior boundary lines of said parcel and the correct measurements thereof to the best of my knowledge and belief.

Dated this 6th day of September, 1979



*Kenneth A. Kerst, Jr.*  
Kenneth A. Kerst, Jr.  
Registered Land Surveyor  
S - 1385