

265

City of Cuba City

# MORTGAGE SURVEY

*Douglas J. Mallet*  
 DOUGLAS J. MALLIET S-1266  
 REGISTERED LAND SURVEYOR  
 AUGUST 7, 1987

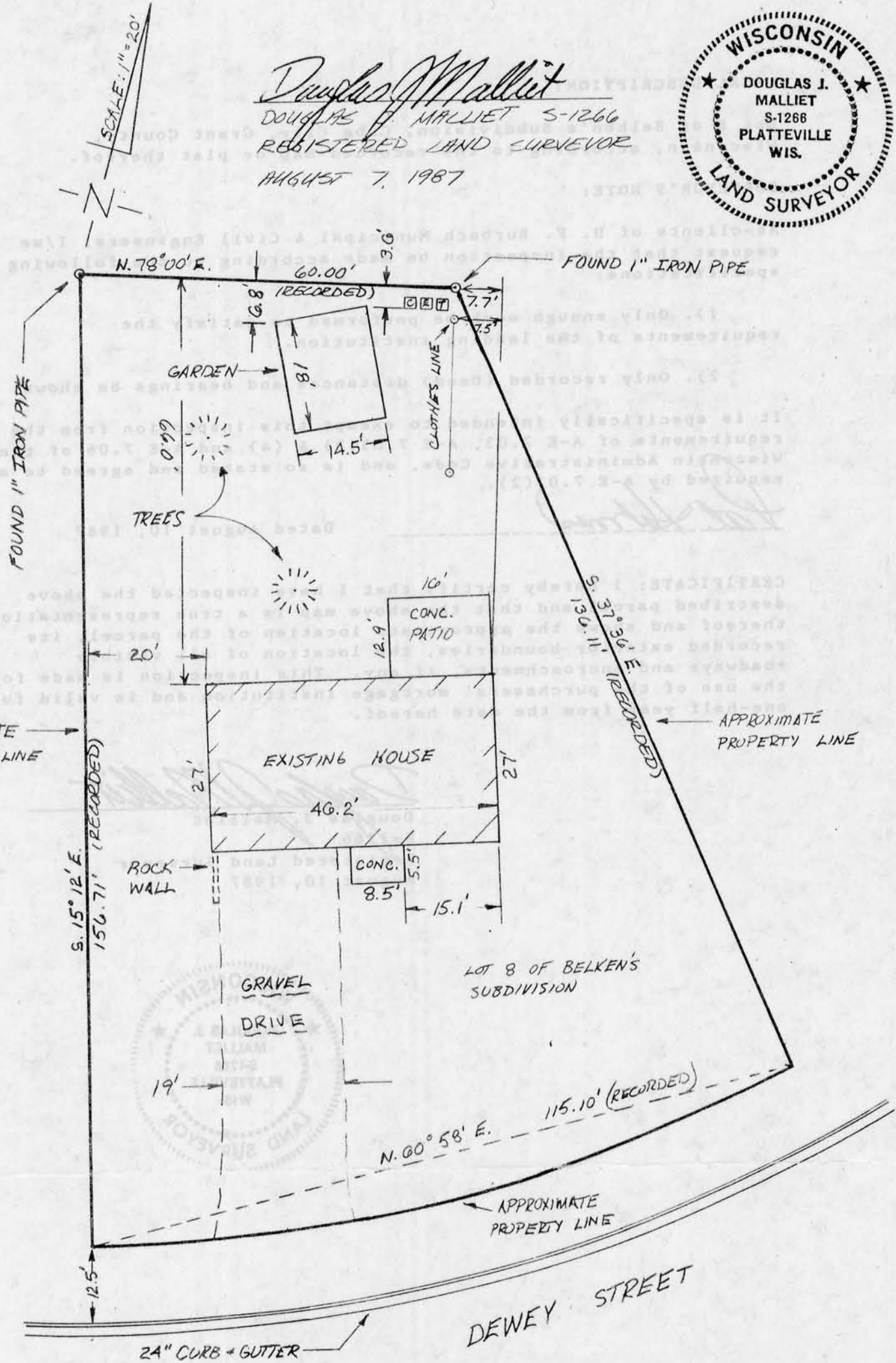

**D. F. BURBACH MUNICIPAL & CIVIL ENGINEERS**

5992 STATE HIGHWAY 80 SOUTH • PLATTEVILLE, WISCONSIN 53818 • (608) 348-3262

City of Cuba City  
**MORTGAGE SURVEY**

**LEGAL DESCRIPTION:**

Lot 8 of Belken's Subdivision, Cuba City, Grant County, Wisconsin, according to the recorded map or plat thereof.

**SURVEYOR'S NOTE:**

As clients of D. F. Burbach Municipal & Civil Engineers, I/we request that the inspection be made according to the following specifications:

- 1). Only enough work be performed to satisfy the requirements of the lending institution.
- 2). Only recorded (Deed) distances and bearings be shown.

It is specifically intended to exempt this inspection from the requirements of A-E 7.03', A-E 7.05(3) & (4) and A-E 7.06 of the Wisconsin Administrative Code, and is so stated and agreed to as required by A-E 7.01(2).

*Pat Holmes*

Dated August 10, 1987

**CERTIFICATE:** I hereby certify that I have inspected the above described parcel and that the above map is a true representation thereof and shows the approximate location of the parcel, its recorded exterior boundaries, the location of all visible roadways and encroachments, if any. This inspection is made for the use of the purchasers' mortgage institution and is valid for one-half year from the date hereof.

*Douglas J. Malliet*

Douglas J. Malliet  
S-1266  
Registered Land Surveyor  
August 10, 1987



**D. F. BURBACH MUNICIPAL & CIVIL ENGINEERS**