

City of Cuba City

# SURVEY PLAT

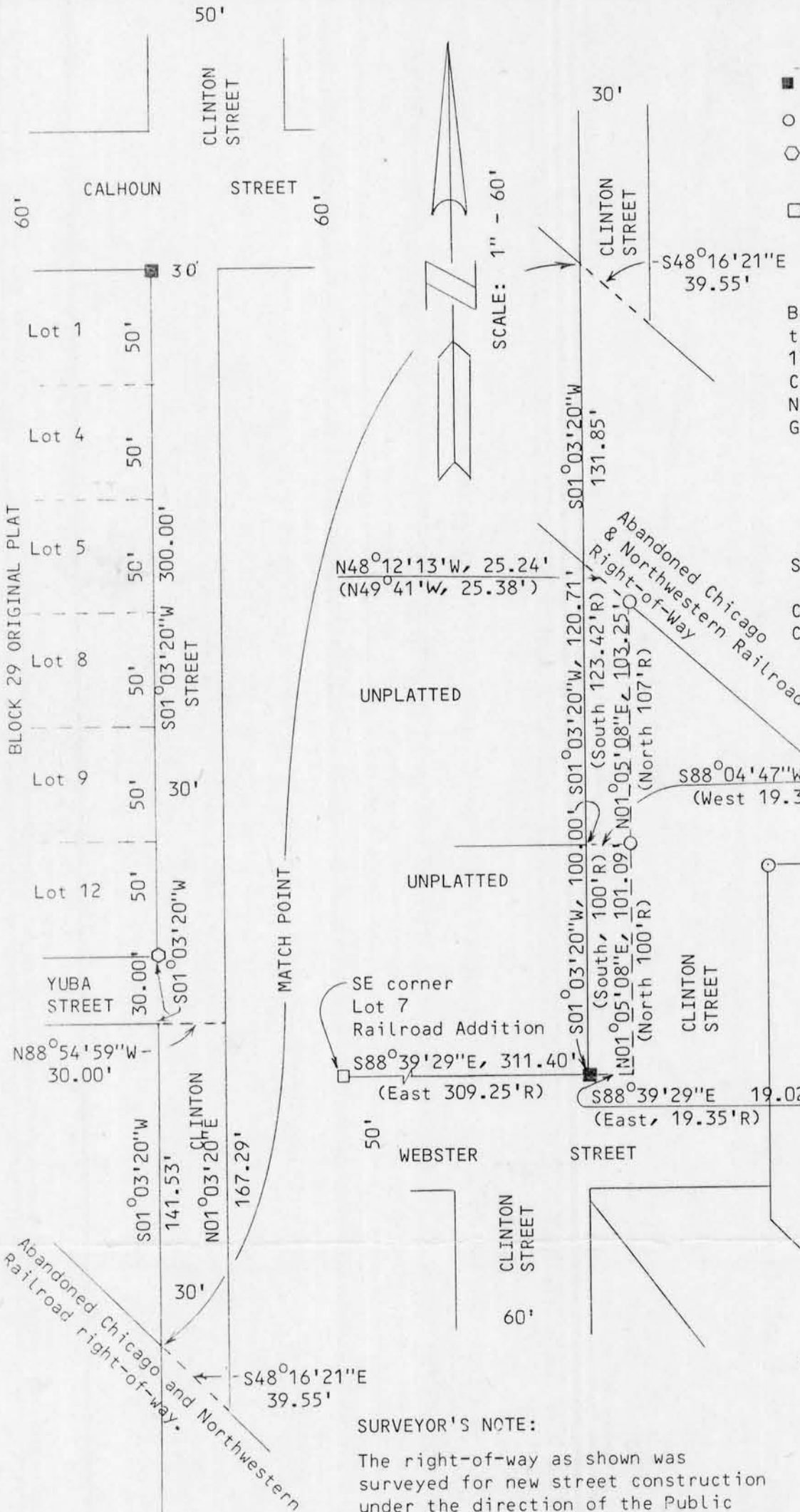

### LEGEND

- Set 2" Iron Pipe
- Found 1" Iron Pipe
- Found #10 Bar cast in concrete
- Found 2" Iron Pipe

Bearings are referenced to the East Line of Block 17, Original Plat of Cuba City, assumed to bear N01°03'20"E, T2N, R1W, Grant County, Wisconsin.

### SURVEYED FOR:

City of Cuba City  
Cuba City, Wisconsin

UNPLATTED



### SURVEYOR'S NOTE:

The right-of-way as shown was surveyed for new street construction under the direction of the Public Works Committee of the City of Cuba City, WI.

*Douglas J. Malliet*  
Douglas J. Malliet, R-1266  
Registered Land Surveyor  
February 18, 1987

## D. F. BURBACH MUNICIPAL & CIVIL ENGINEERS