

263

City of Cuba City

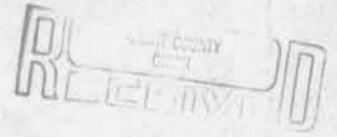

SURVEY PLAT

FEB 9 1987

LEGEND

- ⊕ Set 1/2" drill hole in concrete walk
- ▲ Found #6 bar
- Set 2" iron pipe

SURVEYED FOR:

City of Cuba City
Cuba City, Wisconsin

SURVEYOR'S NOTE:

The right-of-way as shown was surveyed for new street construction, under the direction of the Public Works Committee of the City of Cuba City, Wisconsin.



Bearings are referenced to the East line of Block 15, Original Plat of Cuba City, assumed to bear $N01^{\circ}03'20''E$.

Douglas J. Malliet
 Douglas J. Malliet S-1266
 Registered Land Surveyor
 January 23, 1987

SCALE: 1" = 100'

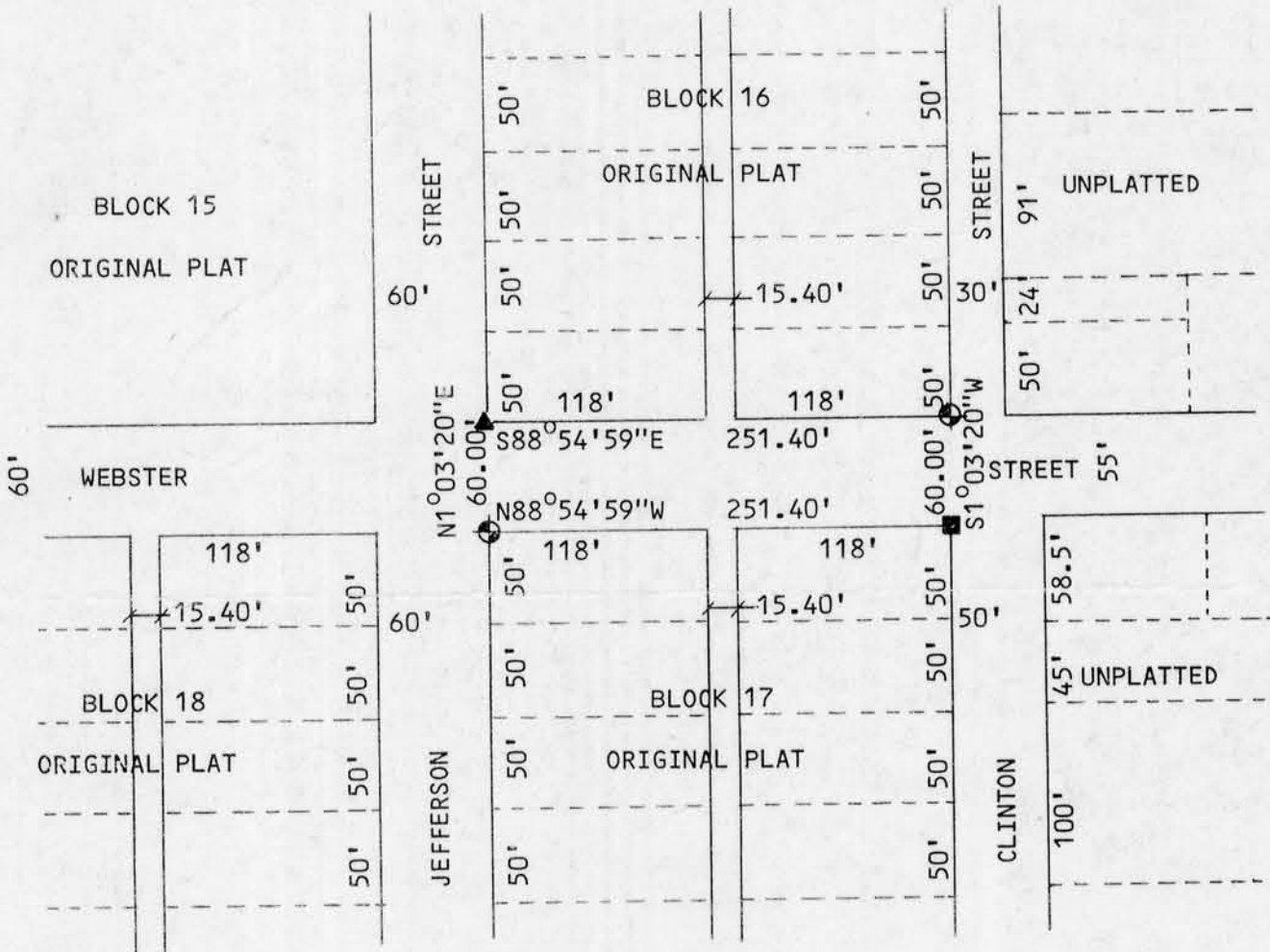

D. F. BURBACH MUNICIPAL & CIVIL ENGINEERS

Box 96B, Highway 80 South • PLATTEVILLE, WISCONSIN 53818 • (608) 348-3262