

City of
Cuba City

SURVEY PLAT

I, Douglas J. Malliet, Registered Land Surveyor, hereby certify that I have surveyed a parcel of land located in Block 22, of the original plat of the Village (now City) of Cuba City, Grant County, Wisconsin, described as follows:

Lots 2, 3, 6, 7, 10, and 11 of Block 22 according to the recorded plat, hereof in the City of Cuba City, Grant County, Wisconsin.

Said parcel is subject to any and all easements and right-of-ways of record. I further certify such survey and the representation thereof hereon are true and correct to the best of my knowledge and belief.

Douglas J. Malliet

Douglas J. Malliet, S-1266
Registered Land Surveyor
September 25, 1985



SURVEYED FOR:

City of Cuba City
Cuba City, Wisconsin

Bearings are referenced to the West line of Block 22 of the original plat of the Village (now City) of Cuba City assumed to bear N1°03'20"E.

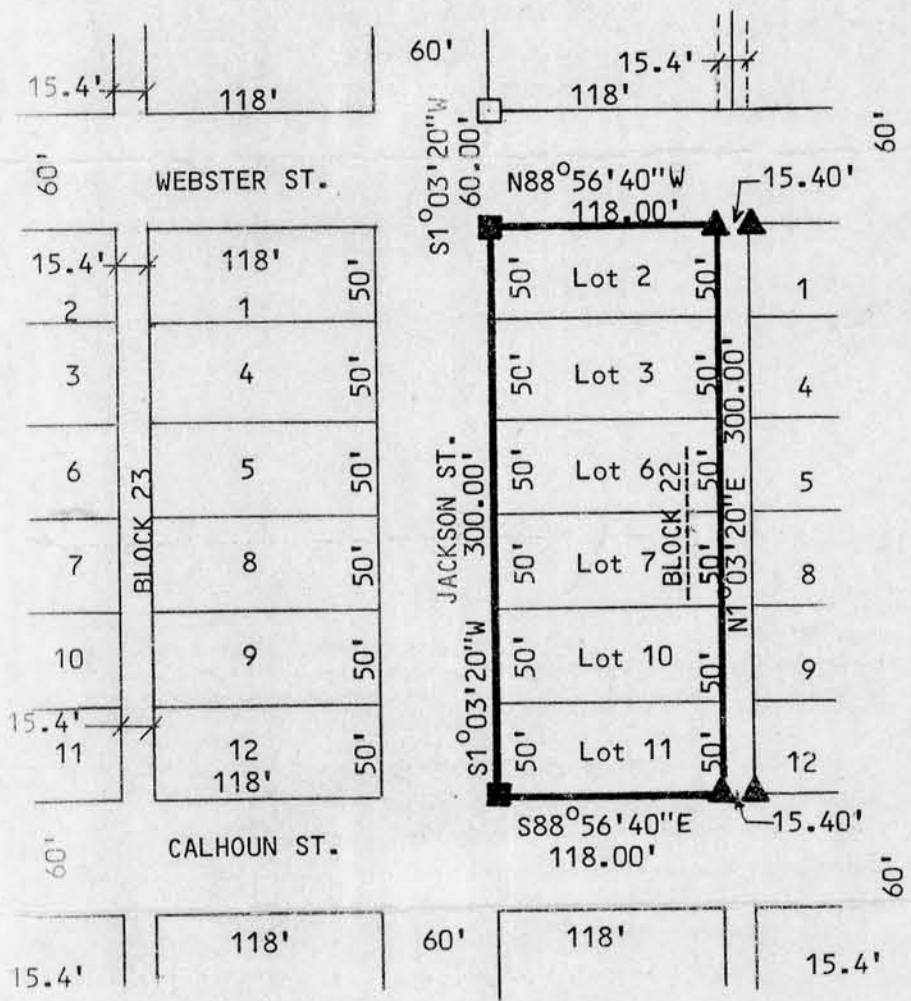

SCALE: 1" = 100'

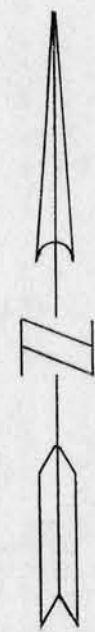

LEGEND

- △ FOUND # 6 BAR
- ▲ SET # 6 BAR
- FOUND 1" PIPE
- SET 1" PIPE
- ⊠ FOUND # 10 BAR
- ⊡ SET # 10 BAR
- FOUND 2" PIPE
- SET 2" PIPE
- FOUND R/R SPIKE
- ◆ SET R/R SPIKE
- FOUND SPIKE
- SET SPIKE
- ⊙ FOUND P-K NAIL
- × SET P-K NAIL
- ⊙ FOUND 3/4" PIPE

D. F. BURBACH MUNICIPAL & CIVIL ENGINEERS

Box 96B, Highway 80 South • Platteville, Wisconsin 53818 • (608) 348-3262