

257

JAN 3 1986

RECEIVED

City of
Cuba City

SURVEY PLAT

LEGEND



Set 1/2" Drill hole in concrete walk

Bearings are referenced to the west line of Block 15, original plat of Cuba City, recorded as bearing N01°03'20"E

Surveyed for:

City of Cuba City
Cuba City, Wisconsin

Surveyors Note:

The right-of-way as shown was surveyed for new street construction, under the direction of the Public Works Committee of the City of Cuba City.

SCALE: 1" = 100'



Douglas J. Malliet

Douglas J. Malliet, S-1266
Registered Land Surveyor
December 4, 1985

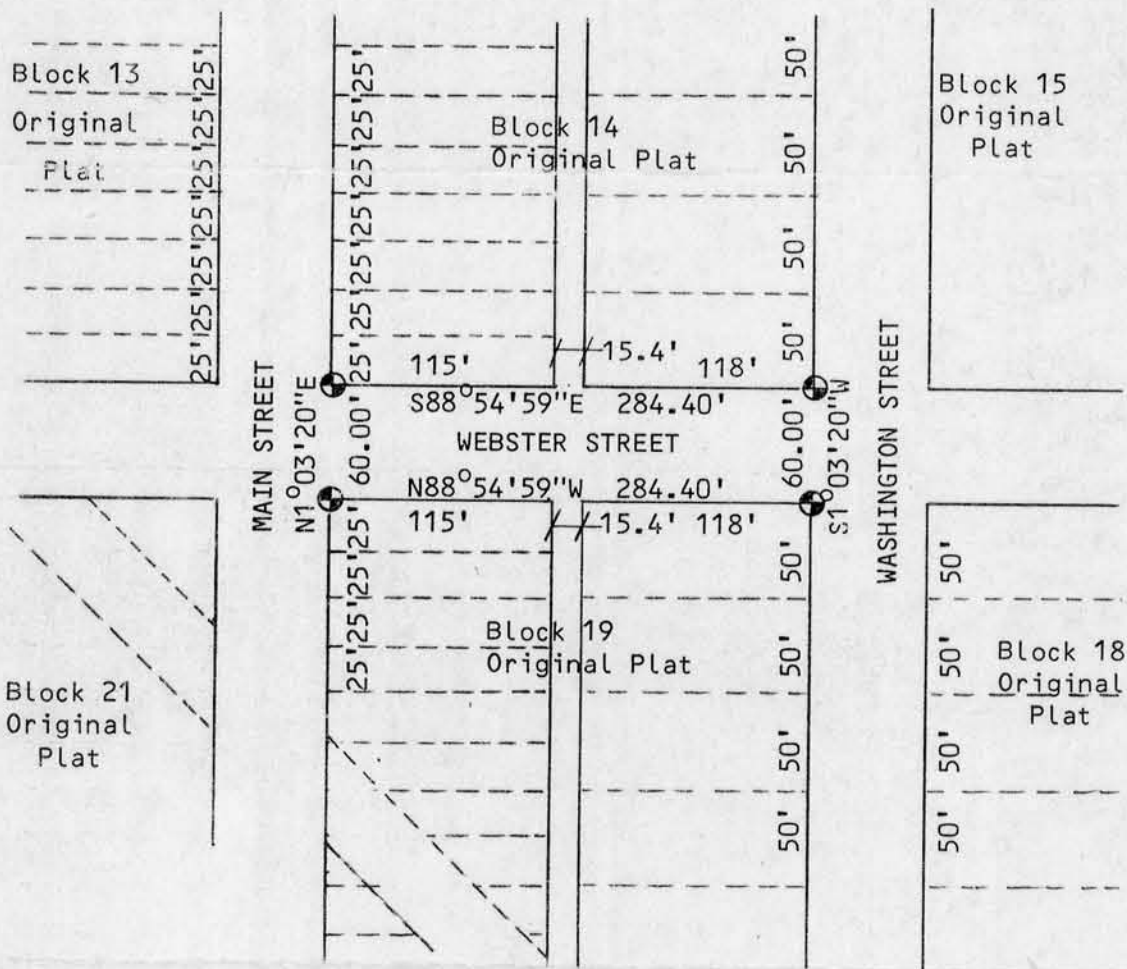

D. F. BURBACH MUNICIPAL & CIVIL ENGINEERS

Box 96B, Highway 80 South • Platteville, Wisconsin 53818 • (608) 348-3262