

PLAT OF SURVEY

AUG 9 1988

RECEIVED

Lot 9, Block 15 of Parker's Addition To The City of Boscobel, Grant County, Wisconsin

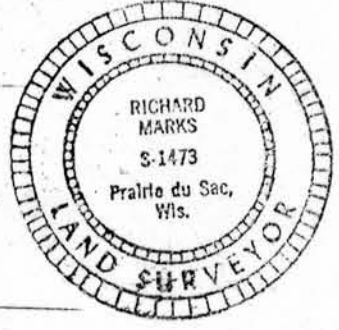
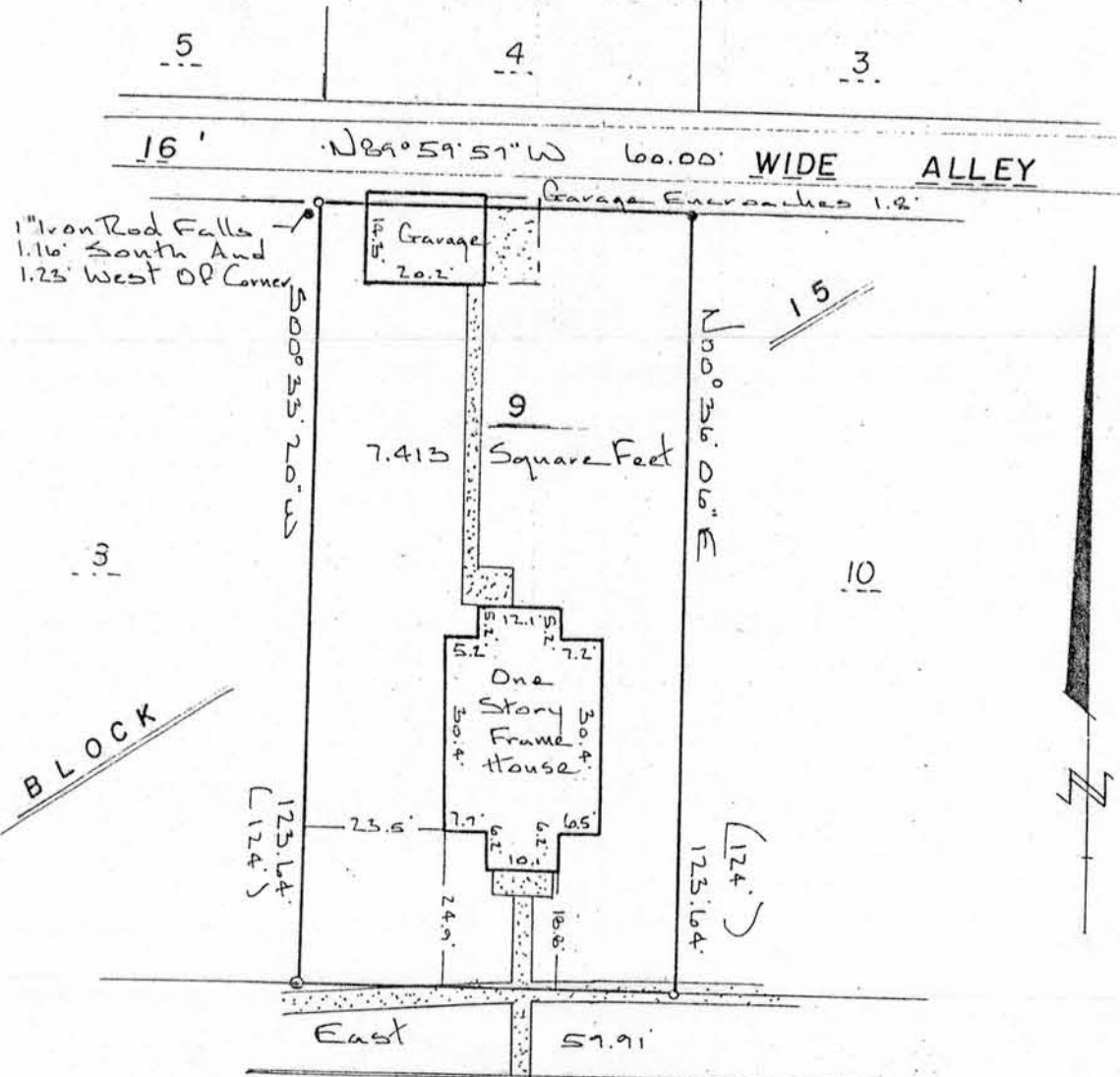

Prepared for: Kerry White BLOCK 22  
1411 Chestnut Street  
Boscobel, WI

- Denotes 3/4" solid round iron rod found. (unless otherwise noted)
- ◉ Denotes 1" iron pipe found.
- ◊ Denotes 3/4" X 24" solid round iron rod set

When different "recorded as" distances are shown in parentheses Bearings are referenced to the South line of Lot 9, Parker's Addition to Boscobel, assumed to bear West.

SURVEYOR'S CERTIFICATE

I have surveyed the above described property and the map shown hereon is a true representation thereof and shows the size and location of the property, its exterior boundaries, location of all permanent structures thereon, apparent easements and public roadways and visible encroachments if any. This survey is made for the exclusive use of the present owners of the property and those who purchase, mortgage or guarantee the title thereto within one year from the date hereof. As to them I warrant the accuracy of said survey and map.

Dated this 27<sup>th</sup> day of July, 1988

Richard Marks

S-1473

River Valley Land Surveying

1502 LORI COURT  
SAUK CITY, WISCONSIN 53583