

# PLAT OF SURVEY

RECEIVED

West Line of Outlot 12, Section 35 of The Assessor's Plat of The City of Boscobel, Grant County, Wisconsin.

West 1/4 Corner of Section 35  
Brass Cap in Concrete

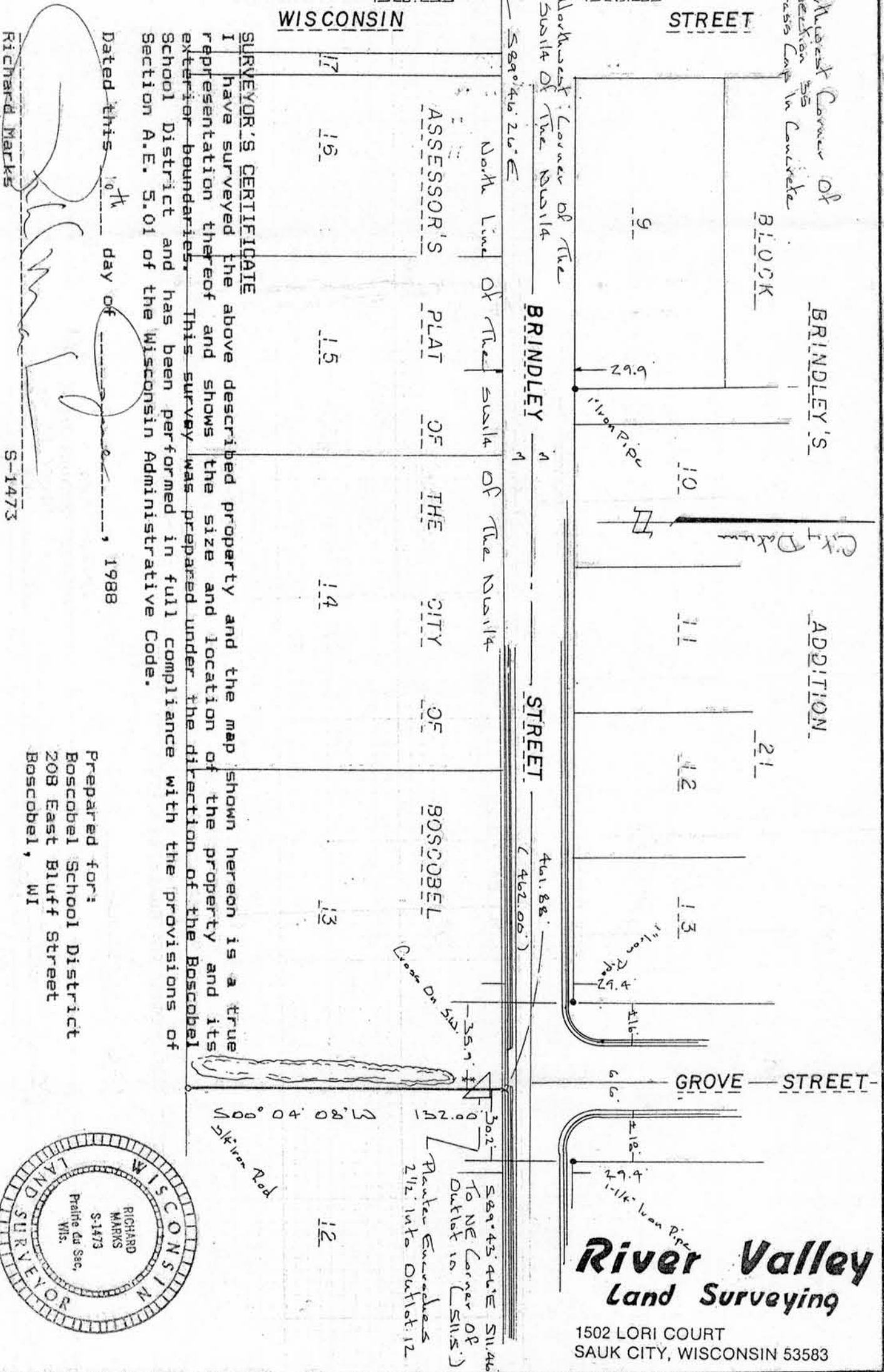

Richard Marks

S-1473

**SURVEYOR'S CERTIFICATE**  
 I have surveyed the above described property and the map shown hereon is a true representation thereof and shows the size and location of the property and its exterior boundaries. This survey was prepared under the direction of the Boscobel School District and has been performed in full compliance with the provisions of Section A.E. 5.01 of the Wisconsin Administrative Code.

Dated this 10th day of June, 1988

Prepared for:  
 Boscobel School District  
 208 East Bluff Street  
 Boscobel, WI

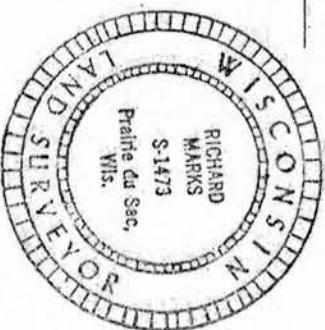

**River Valley Land Surveying**

1502 LORI COURT  
 SAUK CITY, WISCONSIN 53583

Plaster Encroaches 2 1/2' into Outlot 12  
 To NE Corner of Outlot 10 (Sills)  
 589' 43' 41" E 511' 46'

500° 04' 08" W  
 514' Iron Rod

461.88' (462.00')

Northwest Corner of the Sublot of the No. 14

589' 43' 26" E

BRINDLEY STREET

STREET

461.88' (462.00')

35.9' ±

30.2'

589' 43' 41" E 511' 46'

To NE Corner of Outlot 10 (Sills)

Plaster Encroaches 2 1/2' into Outlot 12

Northwest Corner of Section 35  
 Brass Cap in Concrete

1328.255'

BRINDLEY'S BLOCK

29.9'

11' Iron Pipe

CITY DRAIN

21'

12'

13'

11' Iron Pipe 25.4'

416'

6.6'

1-1/2" Iron Pipe 27.4'

GROVE STREET

500° 04' 08" W