

PLAT OF SURVEY

RECEIVED

North 46 Feet Of The East 8 Feet Of Lot 11 And The North 46 Feet Of Lot 12. Block 20. Original Plat Of The City Of Boscobel, Grant County, Wisconsin

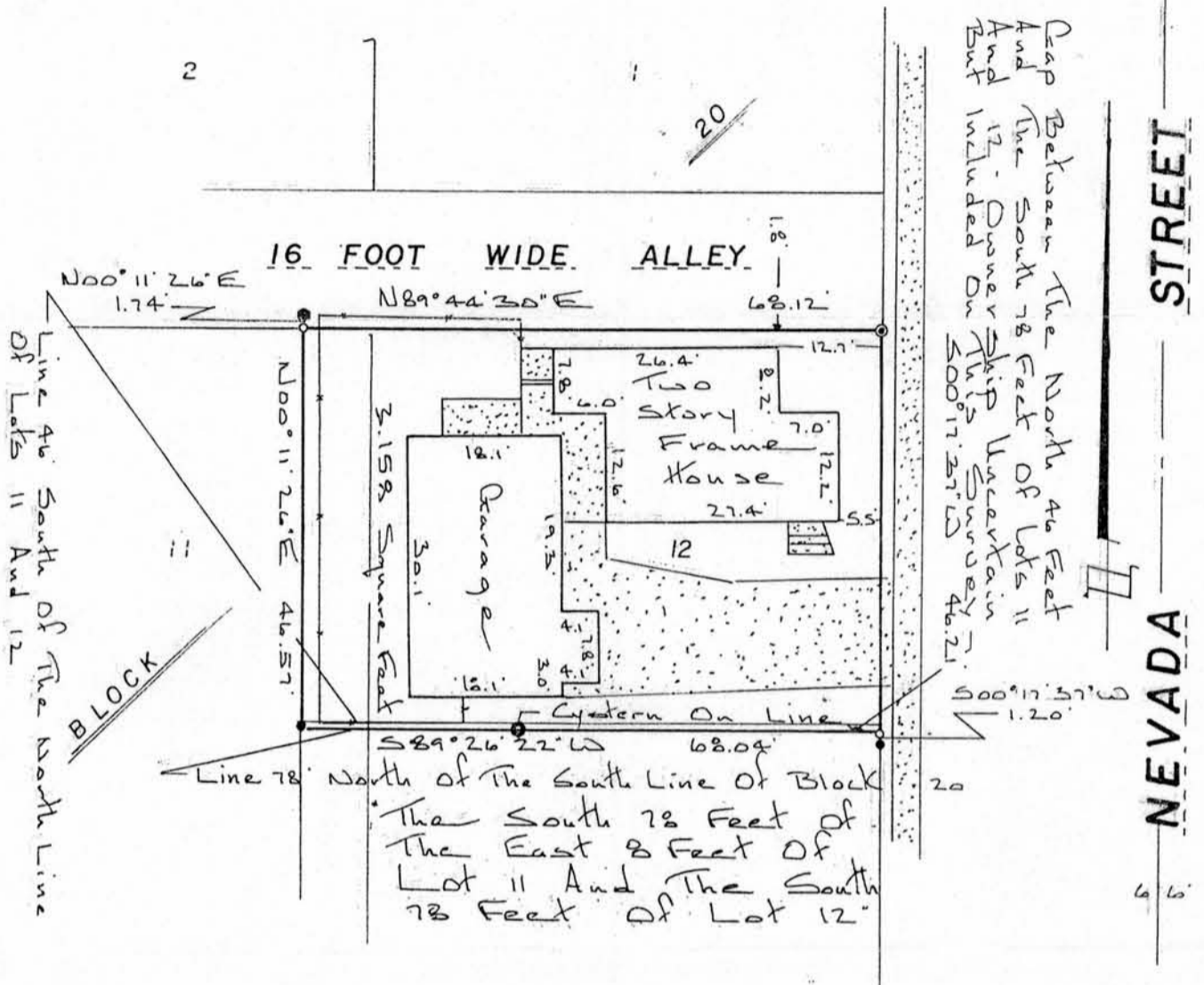

- Denotes 3/4" X 24" solid round iron rod set.
- Denotes axle found
- ⊙ Denotes iron rod with an aluminum cap found.
- Denotes 3/8" iron rod found

Bearings are referenced to City of Boscobel survey datum.

SURVEYOR'S CERTIFICATE

I have surveyed the above described property and the map shown hereon is a true representation thereof and shows the size and location of the property, its exterior boundaries, location of all permanent structures thereon, apparent easements and public roadways and visible encroachments if any. This survey is made for the exclusive use of the present owners of the property and those who purchase, mortgage or guarantee the title thereto within one year from the date hereof. As to them I warrant the accuracy of said survey and map.

Dated this 6th day of June, 1988

Richard Marks

S-1473

Prepared for:
Stanley Salaba
604 Nevada Street
Boscobel, Wisconsin



River Valley Land Surveying

1502 LORI COURT
SAUK CITY, WISCONSIN 53583