

COMMUNITY DEVELOPMENT PROGRAM  
PLAT OF SURVEY

LOT TWELVE (12) OF BLOCK TEN (10) OF BRINDLEY'S ADDITION TO THE VILLAGE (NOW CITY) OF BOSCOBEL, GRANT COUNTY, WISCONSIN ACCORDING TO THE RECORDED PLAT THEREOF.

STATE OF WISCONSIN )  
COUNTY OF GRANT ) SS SURVEYOR'S CERTIFICATE

I, PAUL C. BRASHAW, A WISCONSIN REGISTERED LAND SURVEYOR, NO. S-1509, DO HEREBY CERTIFY THAT AT THE REQUEST OF MR. NICK NICE, OF THE COMMUNITY DEVELOPMENT PROGRAM, BOSCOBEL WISCONSIN, I HAVE MADE A RESURVEY OF THE ABOVE DESCRIBED LEGAL DESCRIPTION AS IT APPEARS AND IS RECORDED IN BOOK 532 OF DEEDS, PAGE 697, IN THE OFFICE OF THE REGISTER OF DEEDS FOR GRANT COUNTY, WISCONSIN, AND THAT I HAVE FOUND AND/OR SET THE SURVEY MONUMENTS, ALL AS SHOWN, AND THAT THERE ARE NO APPARENT ENCROACHMENTS, EXCEPT AS SHOWN ON THE ACCOMPANYING PLAT. IT SHOULD BE NOTED THAT IN THE PERFORMANCE OF THIS RESURVEY, THE COURSES AND DISTANCES OF THE RESURVEY MAY VARY FROM THE RECORDED CALLS BASED ON THE EXISTENCE OF FOUND MONUMENTATION, OCCUPATION, OR OTHER CONTROLLING CALLS OR CONDITIONS THAT HAVE OCCURED IN THE COURSE OF THIS SURVEY.

SIGNED AND SEALED THIS 1ST DAY OF OCTOBER, 1984.

*Paul C Brashaw* 10/10/84

PAUL C. BRASHAW  
WISCONSIN REGISTERED LAND SURVEYOR  
NO. S-1509



Surveyed for  
Community Development Program

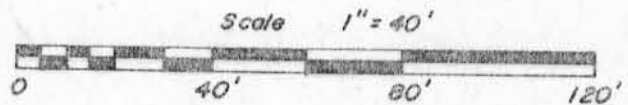
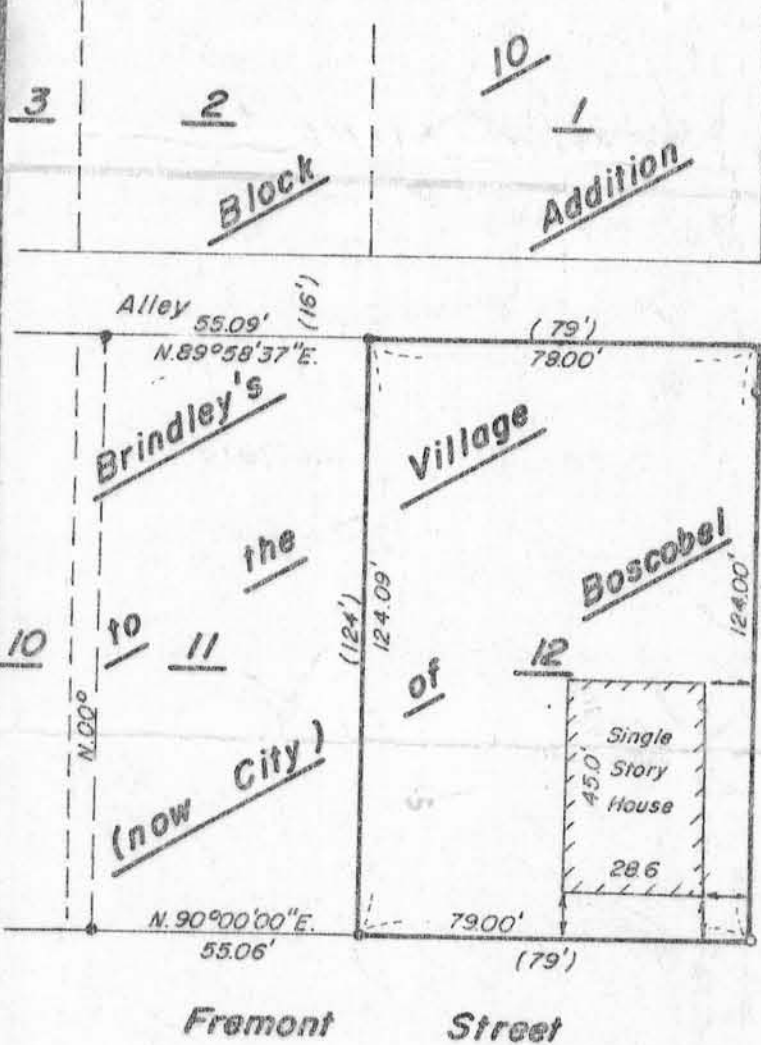

DATE: OCTOBER 1, 1984

- LEGEND
- 0.00' MEASURED DISTANCE/BEARING
  - (0.00') PLATTED DISTANCE/BEARING
  - BOUNDARY OF THE PROPERTY SURVEYED
  - o 5/8" x 30" IRON REBAR SET
  - 1/2" IRON REBAR FOUND

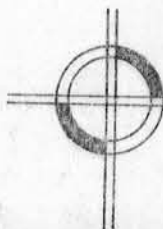

SNYDER BRASHAW ENGINEERING  
120 S. BEAUMONT RD.  
P.O. BOX 235  
PRAIRIE DU CHIEN, WISC. 53821  
TELEPHONE (608) 326-8448