

5-22
128

Sec. 22, T5N, R2W

PLAT OF SURVEY
FOR
UNION BANK & TRUST

LOCATED IN PART OF THE SOUTHWEST ONE-QUARTER OF THE SOUTHWEST ONE-QUARTER AND THE SOUTHWEST ONE-QUARTER OF THE SOUTHWEST ONE-QUARTER, THE NORTHWEST ONE-QUARTER OF THE SOUTHWEST ONE-QUARTER AND THE NORTH-EAST ONE-QUARTER OF THE SOUTHWEST ONE-QUARTER OF SECTION 22, TOWNSHIP 5 NORTH, RANGE 2 WEST, TOWN OF LIBERTY, GRANT COUNTY, WISCONSIN.

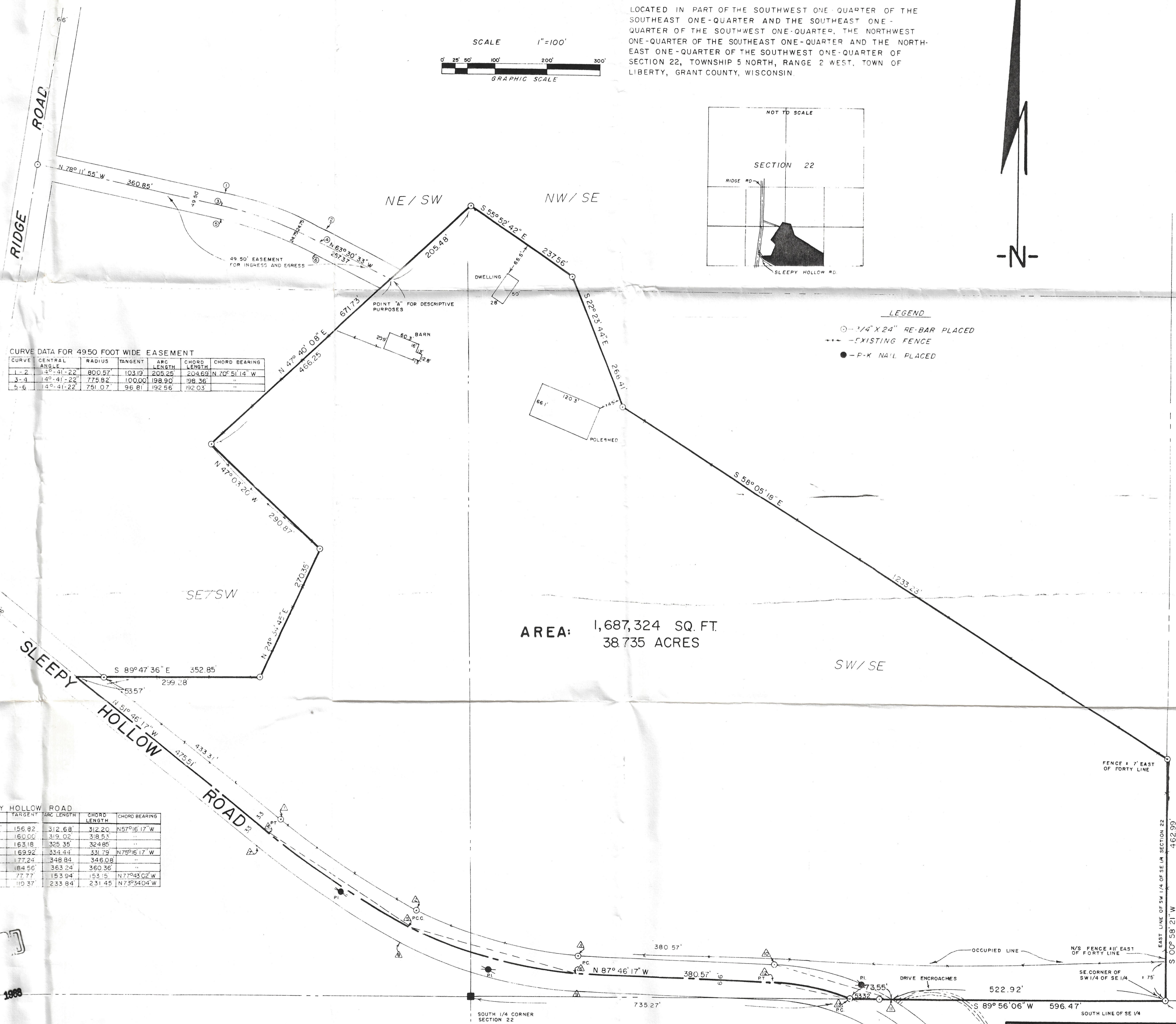
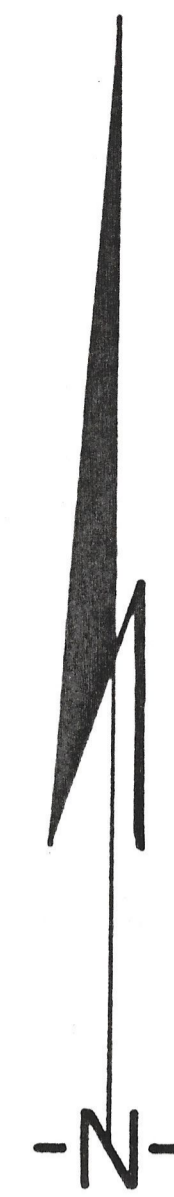
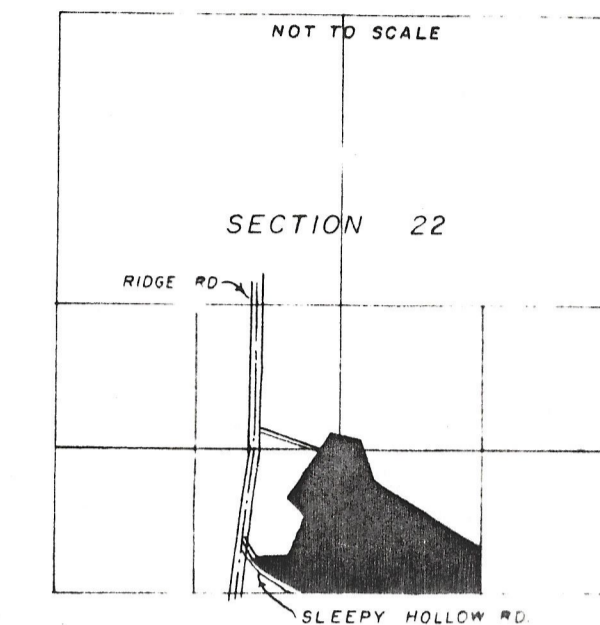
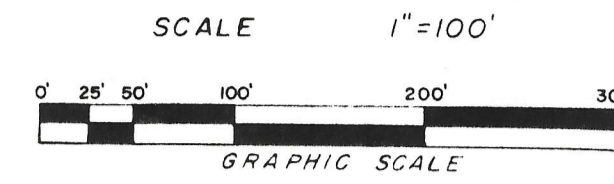

CURVE DATA FOR 4950 FOOT WIDE EASEMENT

CURVE	CENTRAL ANGLE	RADIUS	TANGENT	ARC LENGTH	CHORD LENGTH	CHORD BEARING
1-2	1°-41'-22"	900.57	103.19	205.25	204.69	N 70° 51' 14" W
3-4	4°-41'-22"	725.82	100.00	192.90	192.03	"
5-6	14°-41'-22"	751.07	96.81	192.56	192.03	"

LEGEND
 ○ 1/4" X 24" RE-BAR PLACED
 --- EXISTING FENCE
 ● P-K NAIL PLACED

AREA: 1,687,324 SQ. FT.
38.735 ACRES

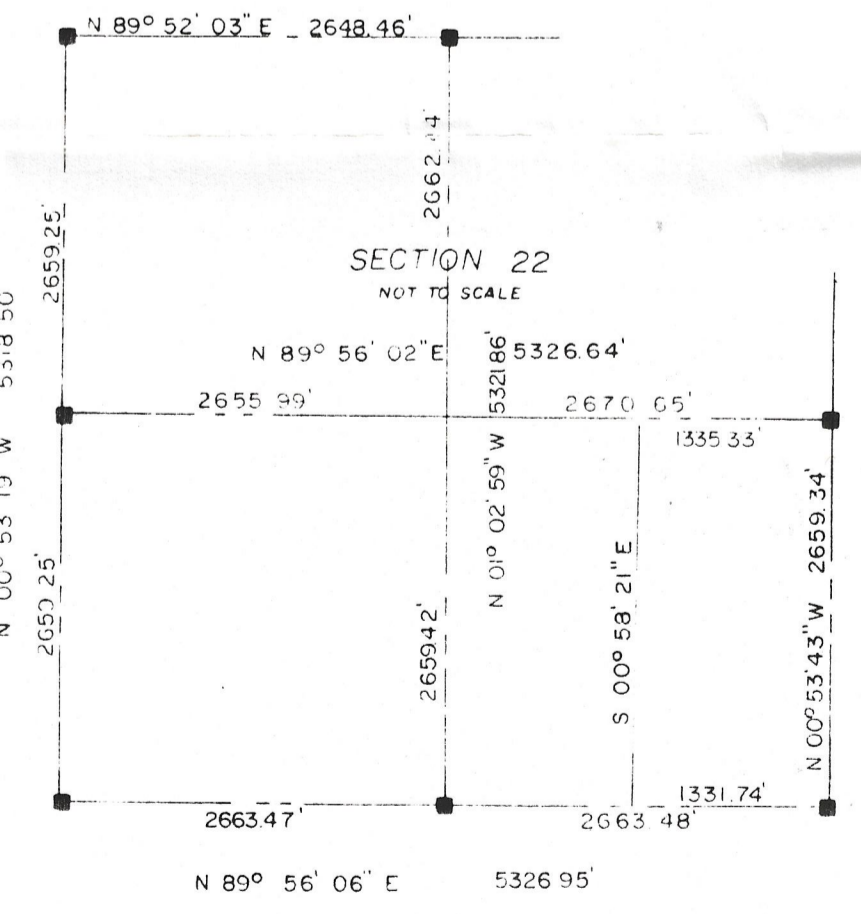

CURVE DATA FOR SLEEPY HOLLOW ROAD

CURVE	CENTRAL ANGLE	RADIUS	TANGENT	ARC LENGTH	CHORD LENGTH	CHORD BEARING
2-1	11°-00'-00"	1628.66	156.82	312.68	312.20	N 57° 16' 17" W
3-4	11°-00'-00"	1661.66	160.00	319.02	318.53	"
4-7	11°-00'-00"	1694.66	163.18	325.35	324.86	"
5-2	25°-00'-00"	766.48	169.92	153.43	153.79	N 75° 16' 17" W
6-5	25°-00'-00"	799.48	177.24	148.84	148.08	"
9-8	25°-00'-00"	832.48	184.56	143.24	142.36	"
11-12	20°-06'-30"	488.64	77.77	153.94	153.15	N 77° 43' 02" W
11-10	20°-24'-26"	471.64	110.37	233.84	231.45	N 75° 34' 04" W

MAR 9 1988

BENCHMARK SURVEYS, INC.
 SURVEYING — PLANNING
 PO BOX 486 RICHLAND CENTER WISCONSIN 53581
 (608) 583-2333

DRAFTED BY: S. WALSH DATE: 2-19-88 JOB NO: 471
 SHEET 1 OF 1