

PLAT OF SURVEY

for the Woolf Estate
(Shirley Burkholder)

of part of the Northwest 1/4 of the Southeast 1/4 of Section 34,
Town 4 North, Range 2 West, Ellenboro Township, Grant County,
Wisconsin, more particularly described as:

Commencing at the Northeast corner of said Southeast corner of
Section 34; thence N 89°40'22" W, along the North line thereof,
1906.81'; thence S 4°44'26" W, 81.16' to the South right-of-way
line of State Trunk Highway '81' and the point of beginning;
thence S 4°44'26" W, 90.00'; thence N 84°04'58" W, 185.57';
thence N 79°23'03" W, 185.57'; thence N 11°47'32" E, 90.00', to
the South line of Highway '81', being the arc of a 2925.00'
radius curve; thence Southeasterly, 66.23' along the arc of said
curve to the left, making a central angle of 1°17'50" and a long
chord of 66.23' that bears S 78°51'22" E; thence N 10°29'42" E,
15.00'; thence Southeasterly, 218.38' on the said right-of-way
line, being the arc of a 2910.00' radius curve to the left,
making a central angle of 4°18'00" and a long chord of 218.33'
that bears S 81°39'17" E; thence S 6°11'43" W, 15.00'; thence
Southeastrly, 74.26' along the said right-of-way line, being the
arc of a 2925.00' radius curve to the left, making a central
angle of 1°27'16" and a long chord of 74.26' that bears
S 84°31'56" E to the point of beginning. Containing 0.831 acres,
more or less, and being subject to any and all recorded easements
and rights-of-way.

I, Bruce D. Bowden, Registered Wisconsin Land Surveyor - 1250, do
hereby certify that I have surveyed, divided, monumented and
mapped the property described hereon in accordance with the
instructions of Shirley Burkholder and that this map is a correct
representation thereof to the best of my knowledge and belief.

Bruce D. Bowden
Bruce D. Bowden R.L.S. - 1250

Sept 18 1987
Date



AUSTIN - BOWDEN ASSOCIATES

Larry L. Austin
Route 2, 4211 Hwy 81
Lancaster, Wi. 53813
Phone (608) 723-6363

Bruce D. Bowden
704 North Main Street
Dodgeville, Wi. 53533
Phone (608) 935-5513

LEGEND

- 3/4" x 24" Round, Solid, Iron Rod - Set
- *** Fence

SCALE : 1" = 60'

NOTE : Bearings are referenced to the center line of State Trunk
Highway '81', which is recorded as bearing N 89°60' W.

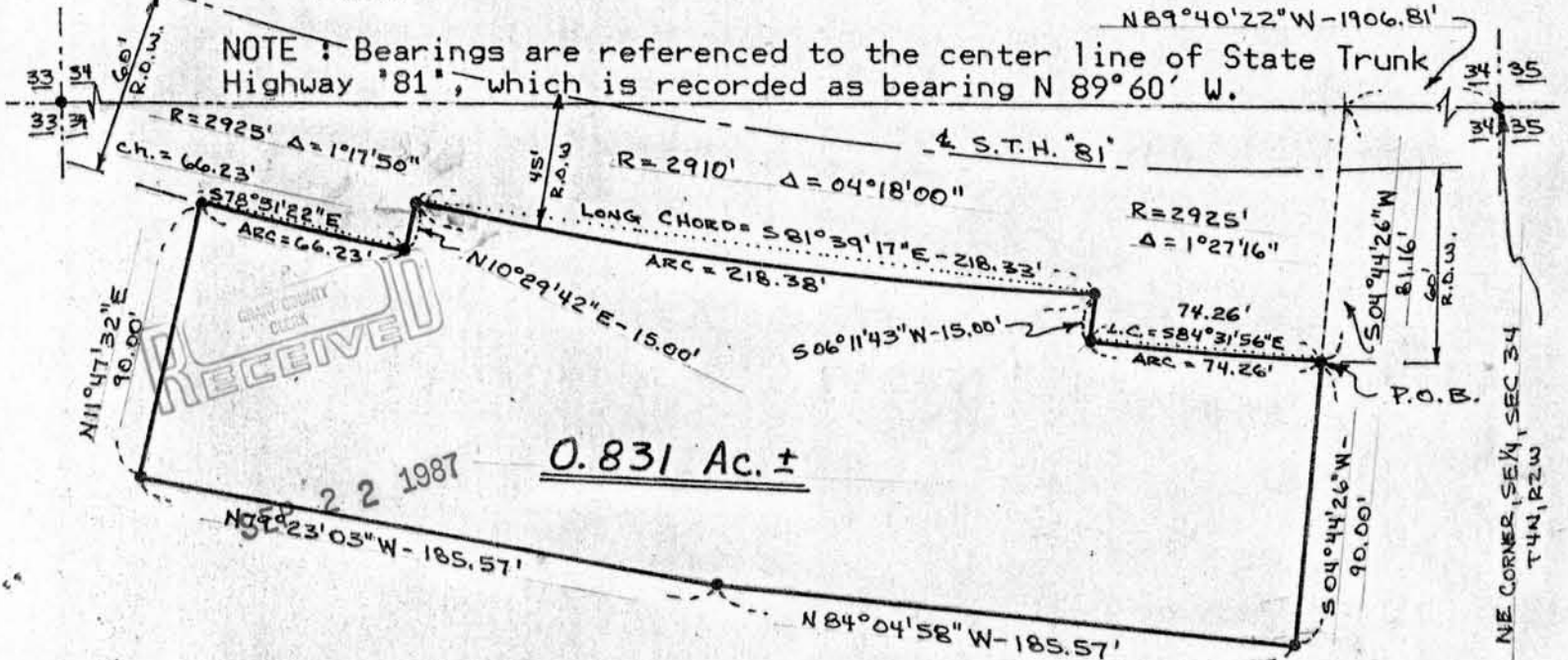

NE CORNER, SE 1/4, SEC 34
T4N, R2W