

123

RECEIVED  
GRANT COUNTY CLERK

NOV 9 1987

# PLAT OF SURVEY

for the Woolf Estate  
(Shirley Burkholder)

of part of the Northwest 1/4 of the Southeast 1/4 of Section 34,  
Town 4 North, Range 2 West, Ellenboro Township, Grant County,  
Wisconsin, more particularly described as:

Commencing at the Northeast corner of said Southeast corner of  
Section 34; thence N 89°40'22" W, along the North line thereof,  
1906.81'; thence S 4°44'26" W, 81.16' to the South right-of-way  
line of State Trunk Highway "81" and the point of beginning;  
thence S 4°44'26" W, 90.00'; thence N 84°04'58" W, 185.57';  
thence N 79°23'03" W, 185.57'; thence N 11°47'32" E, 90.00', to  
the South line of Highway "81", being the arc of a 2925.00'  
radius curve; thence Southeasterly, 66.23' along the arc of said  
curve to the left, making a central angle of 1°17'50" and a long  
chord of 66.23' that bears S 78°51'22" E; thence N 10°29'42" E,  
15.00'; thence Southeasterly, 218.38' on the said right-of-way  
line, being the arc of a 2910.00' radius curve to the left,  
making a central angle of 4°18'00" and a long chord of 218.33'  
that bears S 81°39'17" E; thence S 6°11'43" W, 15.00'; thence  
Southeastrly, 74.26' along the said right-of-way line, being the  
arc of a 2925.00' radius curve to the left, making a central  
angle of 1°27'16" and a long chord of 74.26' that bears  
S 84°31'56" E to the point of beginning. Containing 0.831 acres,  
more or less, and being subject to any and all recorded easements  
and rights-of-way.

I, Bruce D. Bowden, Registered Wisconsin Land Surveyor - 1250, do  
hereby certify that I have surveyed, divided, monumented and  
mapped the property described hereon in accordance with the  
instructions of Shirley Burkholder and that this map is a correct  
representation thereof to the best of my knowledge and belief.

*Bruce D. Bowden*  
Bruce D. Bowden R.L.S. - 1250

Sept 18 1987  
Date



### AUSTIN - BOWDEN ASSOCIATES

Larry L. Austin  
Route 2, 4211 Hwy 81  
Lancaster, Wi. 53813  
Phone (608) 723-6363

Bruce D. Bowden  
704 North Main Street  
Dodgeville, Wi. 53533  
Phone (608) 935-5513

### LEGEND

- 3/4" x 24" Round, Solid, Iron Rod - Set
- \*\*\* Fence

SCALE : 1" = 60'

NOTE: Bearings are referenced to the center line of State Trunk  
Highway "81", which is recorded as bearing N 89°60' W.

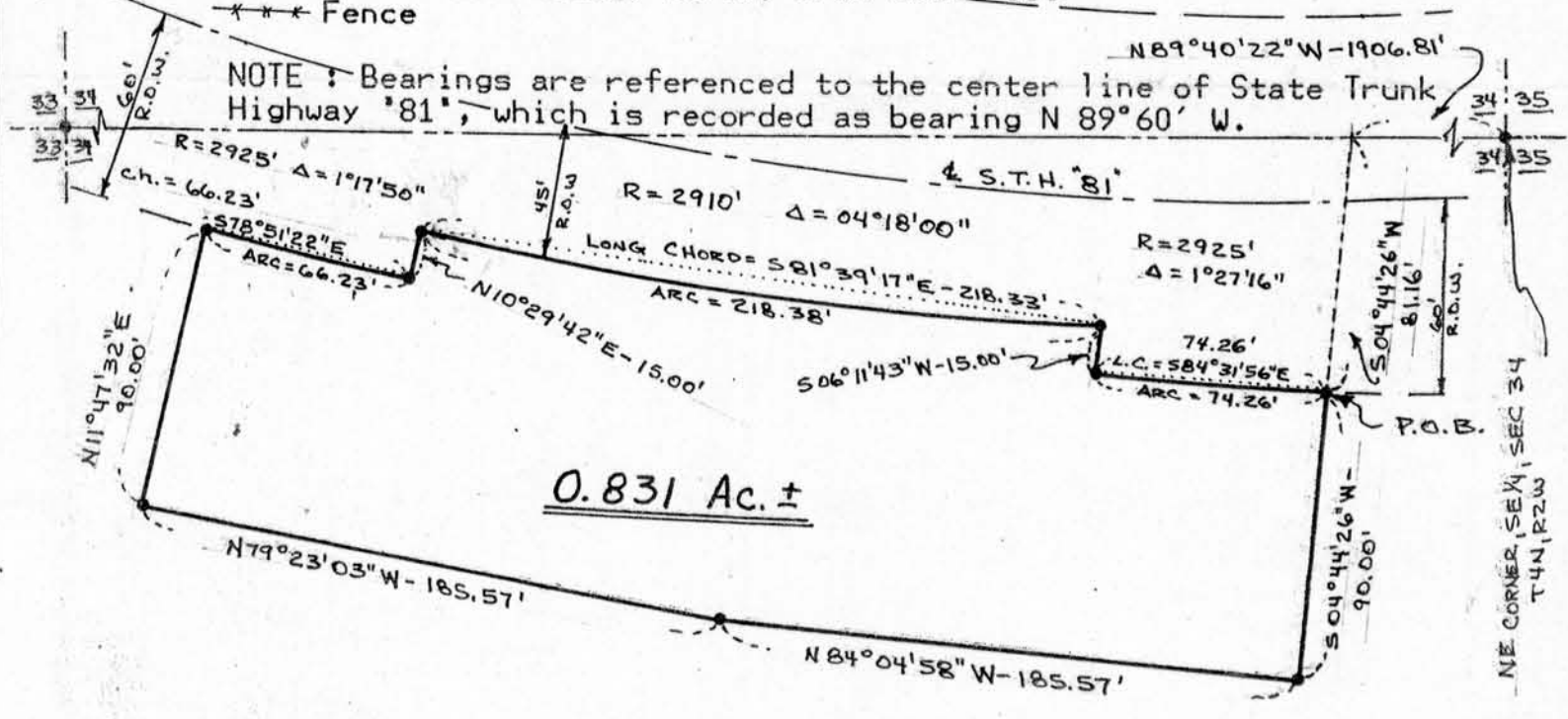

NE CORNER, SE 1/4, SEC 34  
T4N, R2W