

MORTGAGE INSPECTION SURVEY

\*\*JAMES SHERRY\*\*

POINT ON THE CENTERLINE OF PLATTE RIVER  
WHICH IS SOUTH 2318.47' & WEST 190.15'  
FROM NE COR. SE 1/4, NW 1/4 SEC. 17, T4N, R2W  
ELLENBORO TWP., GRANT CO. WISC

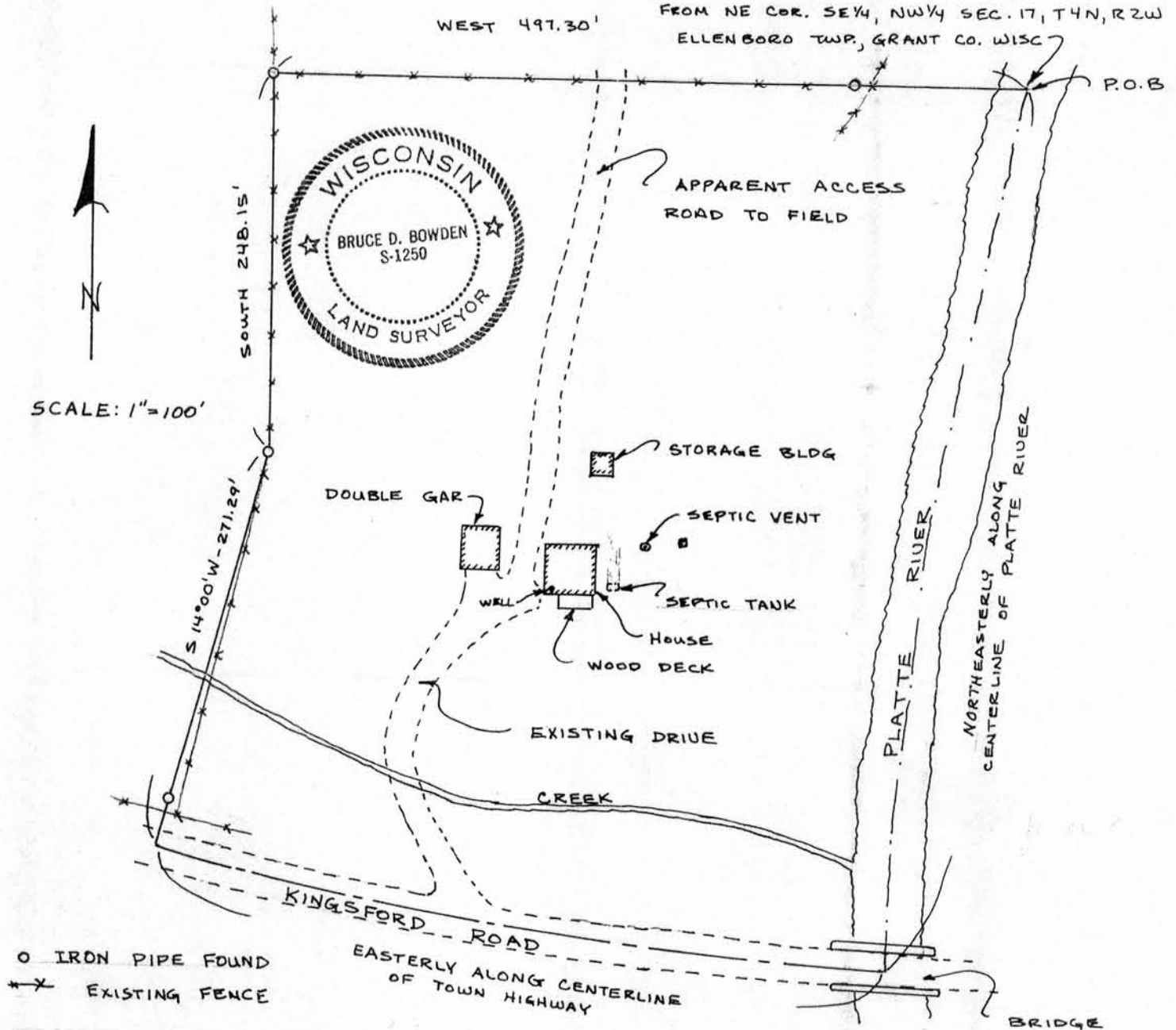

DESCRIPTION: A PART OF THE EAST HALF (E 1/2) OF THE SOUTHWEST QUARTER (S.W. 1/4) OF SECTION SEVENTEEN (17), TOWNSHIP FOUR (4) NORTH, RANGE TWO (2) WEST OF THE 4TH P.M., IN GRANT COUNTY, WISCONSIN, DESCRIBED AS FOLLOWS, TO WIT: BEGIN AT A POINT ON THE CENTERLINE OF THE PLATTE RIVER WHICH IS SOUTH 2318.47 FEET AND WEST 190.15 FEET FROM THE NORTH-EAST CORNER OF THE SOUTHEAST QUARTER (SE 1/4) OF THE NORTHWEST QUARTER (NW 1/4) OF SAID SECTION 17; THENCE WEST 497.30 FEET; THENCE SOUTH 248.15 FEET; THENCE SOUTH 14° 00' WEST 271.29 FEET TO THE CENTER OF TOWN HIGHWAY; THENCE EASTERLY ALONG THE CENTERLINE OF THE SAID TOWN HIGHWAY TO THE CENTER OF PLATTE RIVER; THENCE NORTHEASTERLY ALONG THE CENTER OF THE PLATTE RIVER TO THE POINT OF BEGINNING.

REQUEST REGARDING WORK TO BE DONE:  
IN REGARDS TO A SURVEY MADE BY BRUCE D. BOWDEN, R.L.S., DODGEVILLE, WI., OF THE ABOVE DESCRIBED PARCEL FOR THE BENEFIT OF ANCHOR SAVINGS AND LOAN ASSOC., AND/OR ASSIGNS: AS A CLIENT OF BRUCE D. BOWDEN, REGISTERED LAND SURVEYOR, I/WE HEREBY REQUEST THAT ONLY ENOUGH WORK BE PERFORMED TO SATISFY THE REQUIREMENTS OF ANCHOR SAVINGS AND LOAN ASSOC. AND/OR ASSIGNS AND THAT NO MONUMENTATION BE SET.

DATE

SURVEYOR'S CERTIFICATE: I, BRUCE D. BOWDEN, REGISTERED LAND SURVEYOR, HEREBY CERTIFY THAT A SURVEY HAS BEEN PERFORMED BY ME, OR UNDER MY DIRECT SUPERVISION, OF THE ABOVE DESCRIBED PARCEL AND THAT THE ABOVE MAP IS A TRUE REPRESENTATION THEREOF, AND SHOWS THE SIZE AND LOCATION OF THE PARCEL, ITS RECORDED EXTERIOR DIMENSIONS, ITS LOCATED IMPROVEMENTS, AND THAT THERE ARE NO APPARENT ENCROACHMENTS EXCEPT AS SHOWN ON THE ACCOMPANYING DRAWING.

*Bruce D. Bowden* (BRUCE D. BOWDEN, R.L.S. #1250) April 26 DATE 1986