

Sec. 6, T4N, R2W

PLAT OF SURVEY

119

FOR: JACOB LENZ
RT 3
LANCASTER, WI
53813

BY: GREG A JEWELL
BLACKHAWK ENGINEERING LTD
112 E. MAIN ST.
REWEY, WI 53580
PHONE (608) 943-6331

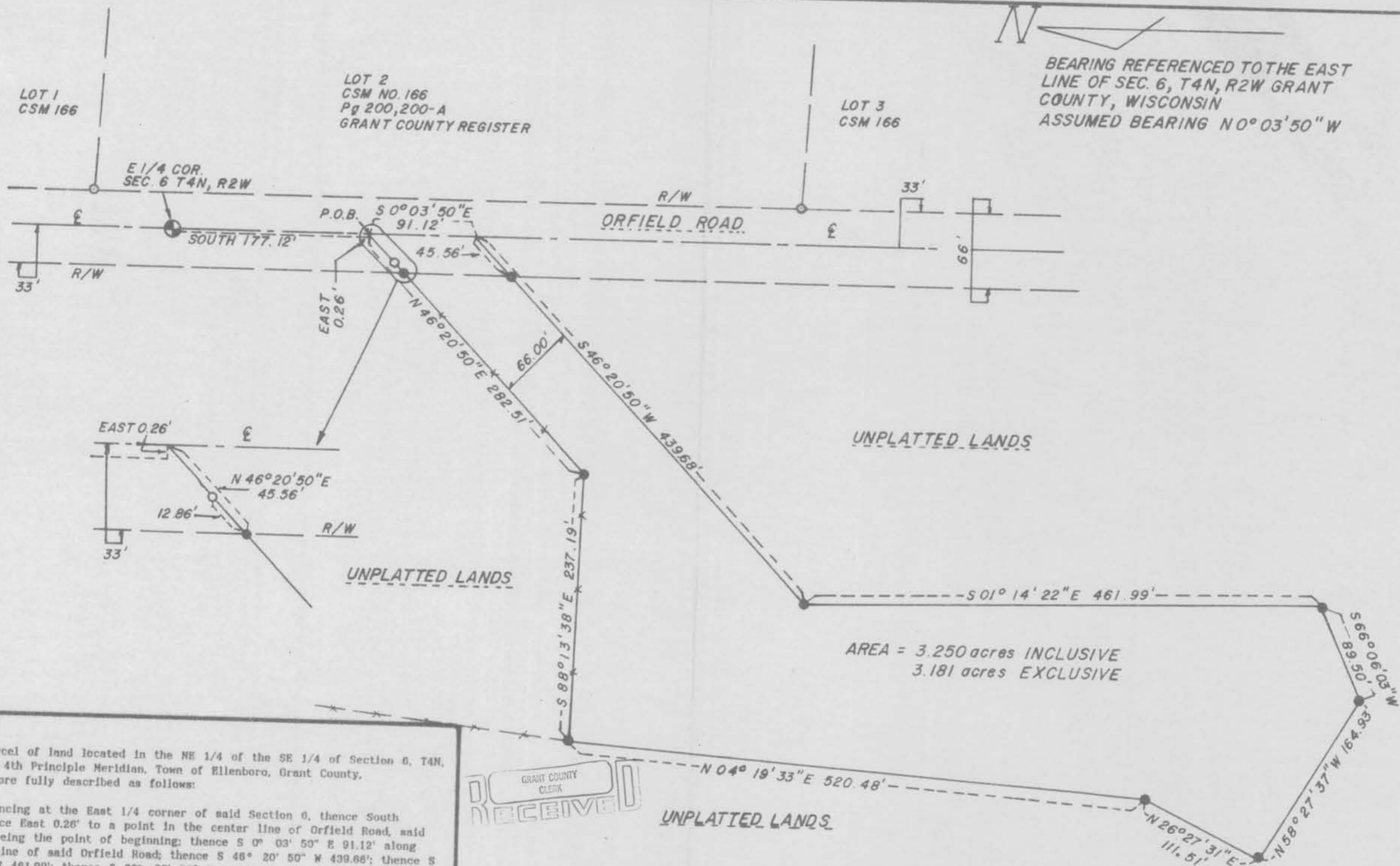

AREA = 3.250 acres INCLUSIVE
3.181 acres EXCLUSIVE

GRANT COUNTY CLERK
RECEIVED

JUL 22 1987

DESCRIPTION:
A parcel of land located in the NE 1/4 of the SE 1/4 of Section 6, T4N, R2W, of the 4th Principle Meridian, Town of Ellenboro, Grant County, Wisconsin, more fully described as follows:

Commencing at the East 1/4 corner of said Section 6, thence South 177.12', thence East 0.26' to a point in the center line of Orfield Road, said point also being the point of beginning; thence S 0° 03' 50" E 91.12' along the center line of said Orfield Road; thence S 46° 20' 50" W 439.66'; thence S 01° 14' 22" E 461.99'; thence S 66° 08' 03" W 89.50'; thence N 58° 27' 37" W 164.93'; thence N 26° 27' 31" E 111.51'; thence N 04° 19' 33" E 520.48'; thence S 88° 13' 38" E 237.19'; thence N 46° 20' 50" E 282.51' to the point of beginning.

Said parcel is subject to an easement for Orfield Road across the East 33' thereof. Said parcel contains 3.250 acres inclusive of the road easement and 3.181 acres more or less exclusive of the road easement.

SURVEYOR'S CERTIFICATE

I, Greg A. Jewell, registered land surveyor, hereby certify that in full compliance with the Wisconsin State Statutes and under the direction of Jacob Lenz, owner of said land, I have made a survey according to the descriptions and instructions furnished to me and that the plat drawn hereon is a correct representation of that survey to the best of my knowledge and belief.

Greg A. Jewell, R.L.S. S-1898
Blackhawk Engineering Ltd.
112 East Main
Rewey, WI 53580

7-17-87
Date

LEGEND

- 1" X 24" IRON PIPE SET 1.131b/ft min wt
- 1-1/2" IRON PIPE FOUND
- 1" IRON PIPE FOUND
- ⊕ EAST 1/4 COR-1" IRON PIPE FOUND
- R/W RIGHT OF WAY
- * * * EXISTING FENCELINE

SURVEY

FIELD CREW GAJ, JWH
DATE: 7-9-87
FIELD BOOK: ---
DRAWN BY: JWH
DATE: 7-17-87

