

PLAT OF SURVEY

LEGAL DESCRIPTION FOR MARY RANDALL

PARCEL #1

I, Douglas J. Malliet, Registered Land Surveyor, hereby certify that I have surveyed a parcel of land located in the Northeast 1/4 and the Southeast 1/4 of Section 15, Town 3 North, Range 2 West, Grant County, Wisconsin, described as follows:

Beginning at the Northeast corner of said Section 15; thence South 01-02-23 West, 2640.64 feet to the East 1/4 corner of said Section 15; thence South 00-39-29 West along the East line of the Southeast 1/4 of said Section 15, 2431.64 feet to the Northeast corner of Harrison Cemetery; thence North 88-58-45 West, 209.00 feet to the Northwest corner of said cemetery; thence South 00-39-29 West, 209.00 feet to a point on the South line of the Southeast 1/4 of said Section 15; thence North 88-58-45 West, 2405.97 feet to the centerline of Stanton Road and the South 1/4 corner of said Section 15; thence North 00-25-17 East, 1947.65 feet along the West line of the Southeast 1/4 of said Section 15; thence South 75-10-02 East, 528.70 feet; thence North 00-25-17 East, 3465.20 feet to a point on the North line of the Northeast 1/4 of said Section 15; thence South 88-50-33 East, 2142.34 feet to the Northeast corner of said Section 15 and the point of beginning. Said parcel contains 278.0854 acres. Said parcel is subject to any and all easements and right-of-ways of record.

PARCEL #2

I, Douglas J. Malliet, Registered Land Surveyor, hereby certify that I have surveyed a parcel of land located in the Northeast 1/4 and the Southeast 1/4 of Section 15, Town 3 North, Range 2 West, Grant County, Wisconsin, described as follows:

Commencing at the Northeast corner of said Section 15; thence North 88-50-33 West, 2142.34 feet along the North line of the Northeast 1/4 of said Section 15 to the point of beginning; thence continuing along said North line North 88-50-33 West, 512.11 feet to the North 1/4 corner of said Section 15; thence South 00-25-17 West, 3340.19 feet along the West line of the Northeast 1/4 and Southeast 1/4 of said Section 15; thence South 75-10-02 East, 528.70 feet; thence North 00-25-17 East, 3465.20 feet to the point of beginning. Said parcel contains 40.00 acres. Said parcel is subject to any and all easements and right-of-ways of record.

I further certify that such survey and the representation thereof hereon are true and correct to the best of my knowledge and belief.

Douglas J. Malliet
Registered Land Surveyor
S-1266
November 8, 1985

LEGEND

- △ FOUND # 6 BAR
- ▲ SET # 6 BAR
- FOUND 1" PIPE
- SET 1" PIPE
- ◻ FOUND # 10 BAR
- SET # 10 BAR
- FOUND 2" PIPE
- ▣ SET 2" PIPE
- FOUND R/R SPIKE
- SET R/R SPIKE
- FOUND SPIKE
- SET SPIKE
- ⊙ FOUND P-K NAIL
- × SET P-K NAIL
- ⊙ FOUND 3/4" PIPE

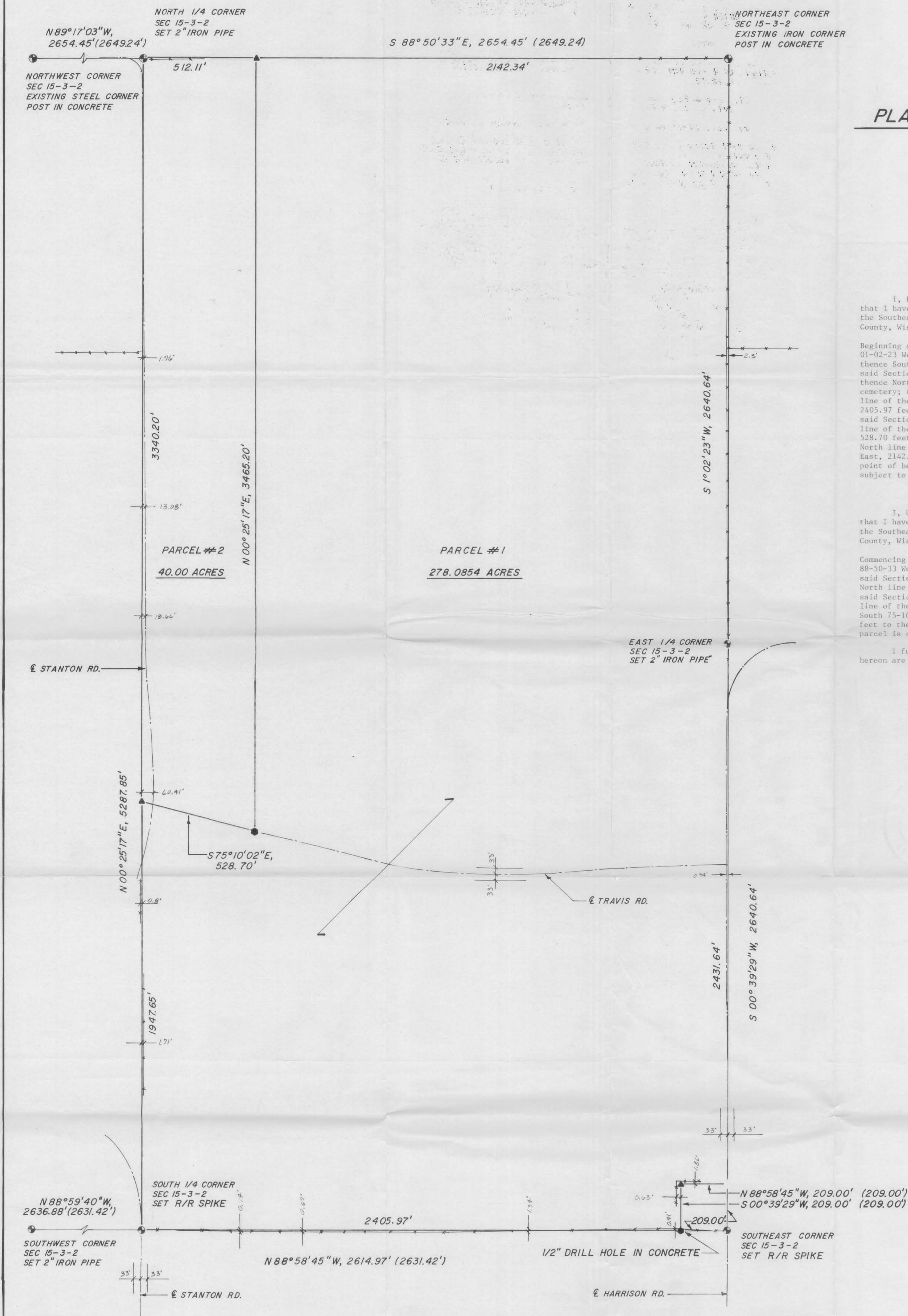

BEARINGS ARE REFERENCED TO THE EAST LINE OF THE SOUTHEAST 1/4 OF SEC 15, ASSUMED TO BEAR N00°39'29"E.

SCALE: 1" = 250'

SURVEYED FOR:
MARY TRAVIS RANDALL
CASTLE ROCK, CO.