

Sec 22, T2N, R2W

SURVEY PLAT

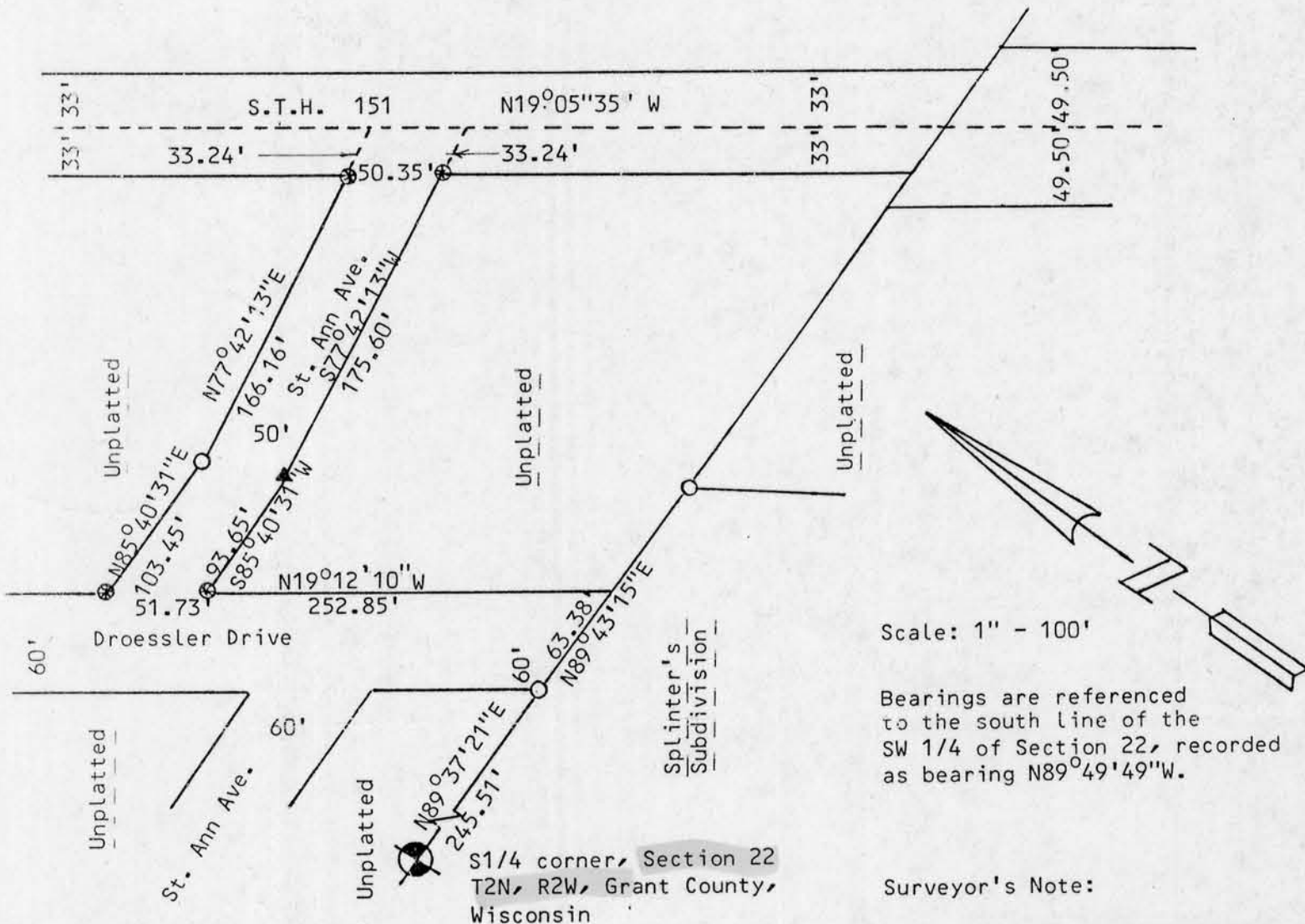

Scale: 1" = 100'

Bearings are referenced to the south line of the SW 1/4 of Section 22, recorded as bearing N89°49'49"W.

Surveyor's Note:

The right-of-way as shown was surveyed for new street construction under the direction of the Public Works Committee of the Village of Dickeyville.

LEGEND:

- ⊗ = Set 1/2" drill hole
- ▲ = Set 3/4" round iron bar
min. wt. = 1.50 lbs./lin. ft.
- = Existing 1" iron pipe

Surveyed for:
Village of Dickeyville
Dickeyville, WI 53808

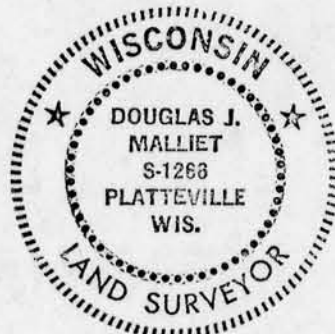

JUL 16 1986

Douglas J. Malliet
Douglas J. Malliet, S-1266
Registered Land Surveyor
February 16, 1985

D. F. BURBACH MUNICIPAL & CIVIL ENGINEERS

BOX 96B, HIGHWAY 80 SOUTH • PLATTEVILLE, WISCONSIN 53818 • (608) 348-3262