

PLAT OF SURVEY FOR:
DON FRIEDERICK

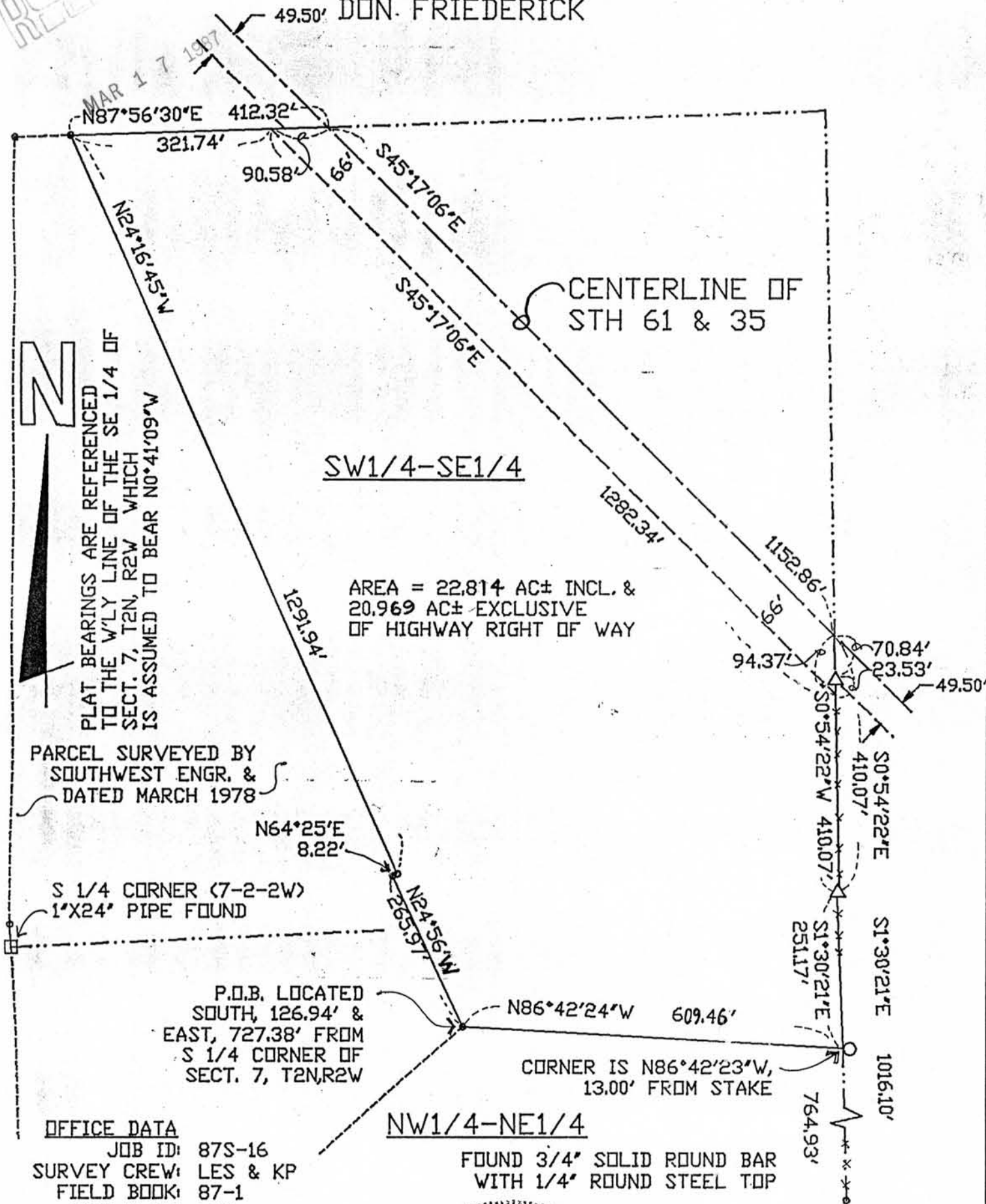

OFFICE DATA

JOB ID: 87S-16
 SURVEY CREW: LES & KP
 FIELD BOOK: 87-1
 DRAWN BY: LES
 DRAWING NO.: 87016A1 OF 2
 DATA FILE: IBM DATA 87-1

LEGEND:

- 1 1/4"X24"X113#/FT PIPE
- 1" IRON PIPE FOUND
- △ 3/4" REBAR FOUND
- * FENCE



Laurence E. Schmit
 3-2-87

SHEET 1 OF 2 SHEETS

SCALE: 1" = 200'

SCHMIT ENGINEERING & SURVEYING

206 S. IOWA STREET - DODGEVILLE, WI. 53533 - 608-935-2721

DESCRIPTION for Don Friederick

A parcel of land located in the Northwest 1/4 of the Northeast 1/4 of Section 18 and in the Southwest 1/4 of the Southeast 1/4 of Section 7, all in Town 2 North, Range 2 West, Paris Township, Grant County, Wisconsin, more particularly described as follows:

Commencing at the South 1/4 corner of said Section 7; thence East, 727.38'; thence South, 126.94' to the point of beginning; thence N24°56'W, 265.97'; thence N64°25'E, 8.22'; thence N24°16'45"W, 1291.94'; thence N87°56'30"E, 412.32' to the centerline of STH 35 & 61; thence S45°17'06"E, 1152.86'; thence S00°54'22"W, 410.07'; thence S01°30'21"E, 251.17'; thence N86°42'24"W, 609.46' to the point of beginning. Parcel contains 22.814 acres, more or less, inclusive, and 20.969 acres, exclusive of highway right of way. Parcel is subject to any and all easements of record and/or usage.

SURVEYOR'S CERTIFICATE

I hereby certify that I have surveyed and mapped that property shown hereon and that this map is a correct representation thereof in accordance with the information furnished.

Laurence E. Schmit 3-2-87

Laurence E. Schmit, RLS # S-1312

