

Sec. 26, T1N, R2W

SURVEY PLAT

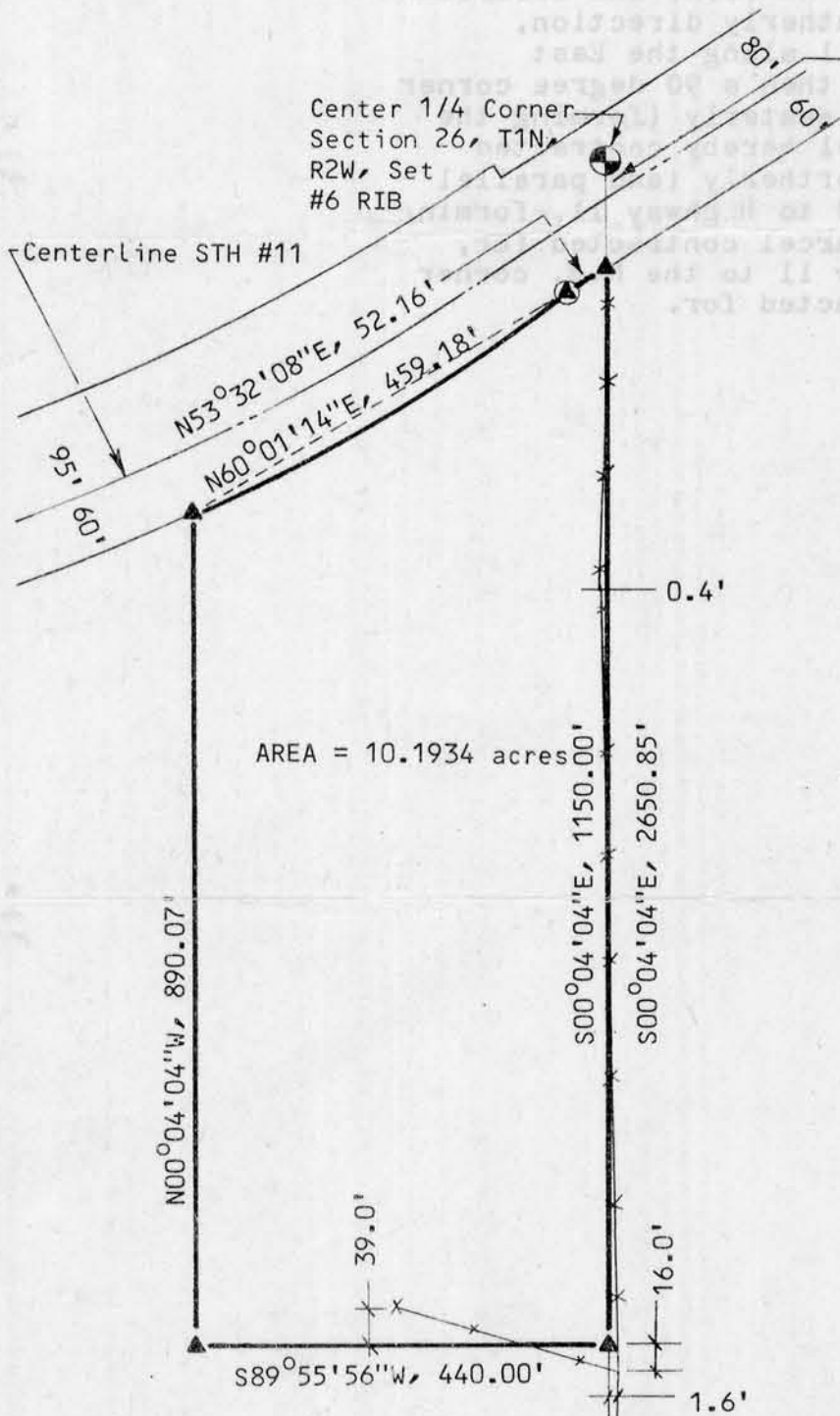

Center 1/4 Corner
 Section 26, T1N,
 R2W, Set
 #6 RIB

Centerline STH #11

Recorded as 36.00' on surveys performed by Homer D. Ralph, S-141, on 10/22/70 and 7/29/60, centerline of STH #11 to Center 1/4 corner.

Scale: 1" = 200'

SURVEYED FOR:

Richard H. Schutjer
 Hazel Green, Wisconsin

Bearings are referenced to the East line of the Southwest 1/4 of Section 26, T1N, R2W, assumed to bear North 00-04-04 West.

AREA = 10.1934 acres

LEGEND

- ▲ Set #6 Round Iron Bar
- Set #6 Round Iron Bar in remains of old wooden RCW post
- Existing fence line



Douglas J. Mallet

Douglas J. Mallet, S-1266
 Registered Land Surveyor
 December 15, 1986

CURVE DATA:

Arc Length = 459.91'
 Radius = 2352.00'
 Central Angle = 11°12'13"

South 1/4 Corner,
 Section 26, T1N, R2W,
 Set R/R Spike



FEB 20 1987

D. F. BURBACH MUNICIPAL & CIVIL ENGINEERS

Box 96B, Highway 80 South • Platteville, Wisconsin 53818 • (608) 348-3262

108

SURVEY PLAT

Ten acres (more or less) off that part of the N.E. corner of the Richard H. Schutjer farm (formerly Lawrence and Loretta Frost farm) which lays S. of Highway 11, in the S.W. 1/4 of Sec. 26, Jamestown Twp., Grant County, Wisconsin, together with buildings thereon; and described as: 1150 feet in a Southerly direction, commencing at Highway 11 along the East boundary of said farm, then a 90 degree corner and extending 440 feet Westerly (forming the South boundary of parcel hereby contracted for), then extending Northerly (and parallel with the East boundary) to Highway 11, forming the West boundary of parcel contracted for, then along said Highway 11 to the N.E. corner of parcel hereby contracted for.

SURVEYED FOR:

Richard H. Schutjer
Hazel Green, Wisconsin

Bearings are referred to the East line of the Southeast 1/4 of Section 26, T1N, R5W, assumed to bear North 00-04-04 West.

LEGEND

- ▲ Set 1/2 Round Iron Bar
- Set 1/2 Round Iron Bar in center of 4 1/2" wooden post
- Existing fence line



Douglas J. Mallat
Douglas J. Mallat, 2-1222
Registered Land Surveyor
December 12, 1980



CURVE DATA:

Center Angle = 17-15-13
Radius = 232.00'
Arc Length = 429.94'

FEB 5 0 1981

D. F. BURBACH MUNICIPAL & CIVIL ENGINEERS

Box 96B, Highway 80 South • Platteville, Wisconsin 53818 • (608) 348-3262