

101

Sec. 7, Town 1 N, R 2 W

SURVEY PLAT

N 1/4 CORNER, SECTION 7,
TOWN 1 N, RANGE 2 W,
GRANT COUNTY, WISCONSIN
FOUND 1" IRON PIPE

SURVEY PERFORMED FOR AND
UNDER THE DIRECTION OF THE
1ST NATIONAL BANK,
PLATTEVILLE, WISCONSIN

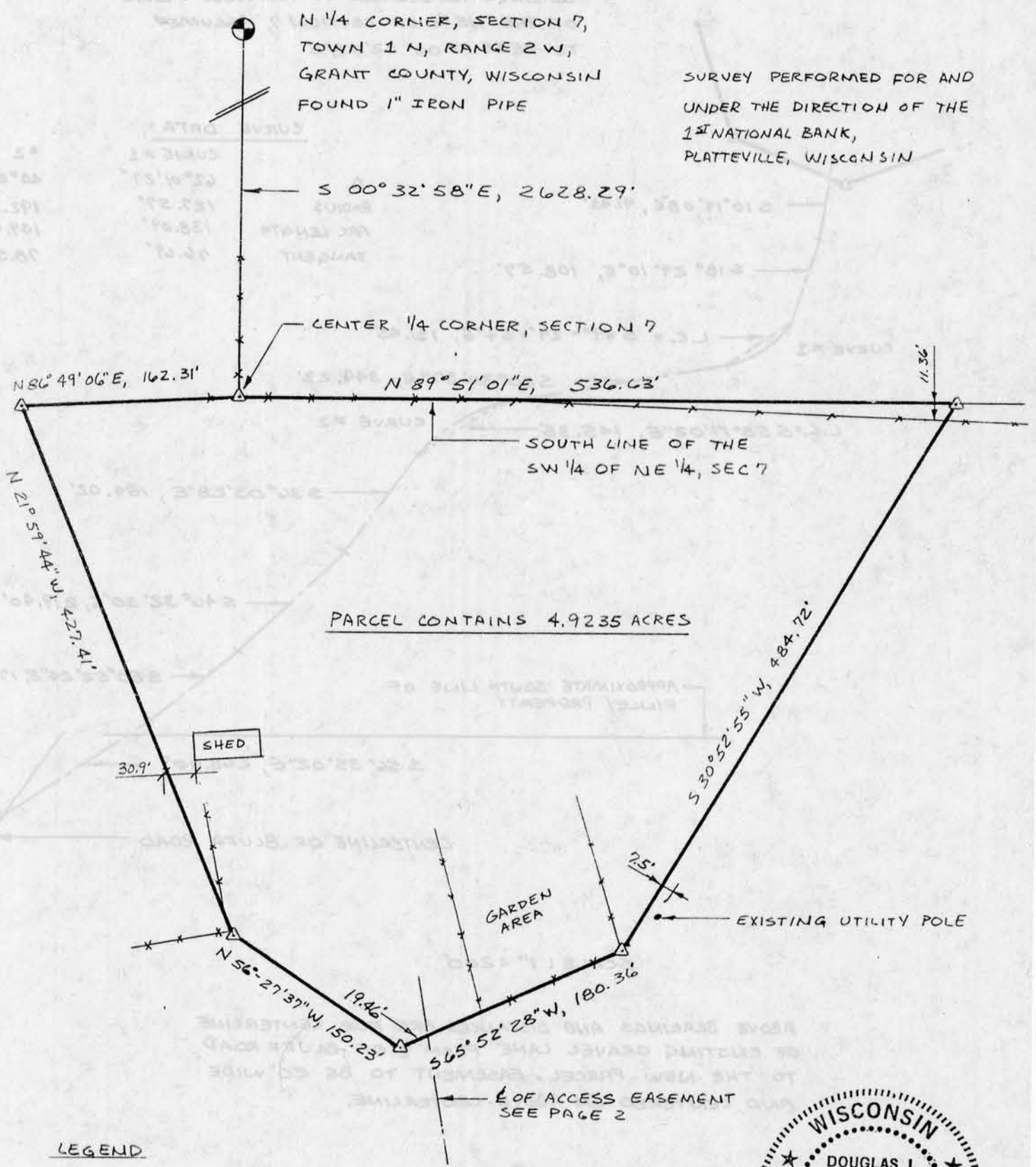

PARCEL CONTAINS 4.9235 ACRES

LEGEND

- △ SET #6 BAR, MIN. WT. = 1.13#/LIN. FT.
- ✕ EXISTING FENCE
- SCALE: 1" = 100'

BEARINGS REFERENCED TO THE WEST
LINE OF THE NE 1/4 OF SECTION 7,
ASSUMED TO BEAR S 00° 32' 58" E

JUL 16 1986



Douglas J. Malliet
 DOUGLAS J. MALLIET
 REGISTERED LAND SURVEYOR
 PLATTEVILLE, WI, NOV. 12, 1984

D. F. BURBACH MUNICIPAL & CIVIL ENGINEERS

Box 96B, Highway 80 South • PLATTEVILLE, WISCONSIN 53818 • (608) 348-3262

101

SURVEY PLAT

EASEMENT TO PARCEL

BEARINGS REFERENCED TO THE WEST LINE OF THE NE 1/4 OF SECTION 7, ASSUMED TO BEAR S 00° 32' 58" E

CURVE DATA

	CURVE #1	#2
Δ	62° 01' 27"	44° 27' 09"
RADIUS	127.57'	192.17'
ARC LENGTH	138.09'	149.09'
TANGENT	76.69'	78.53'

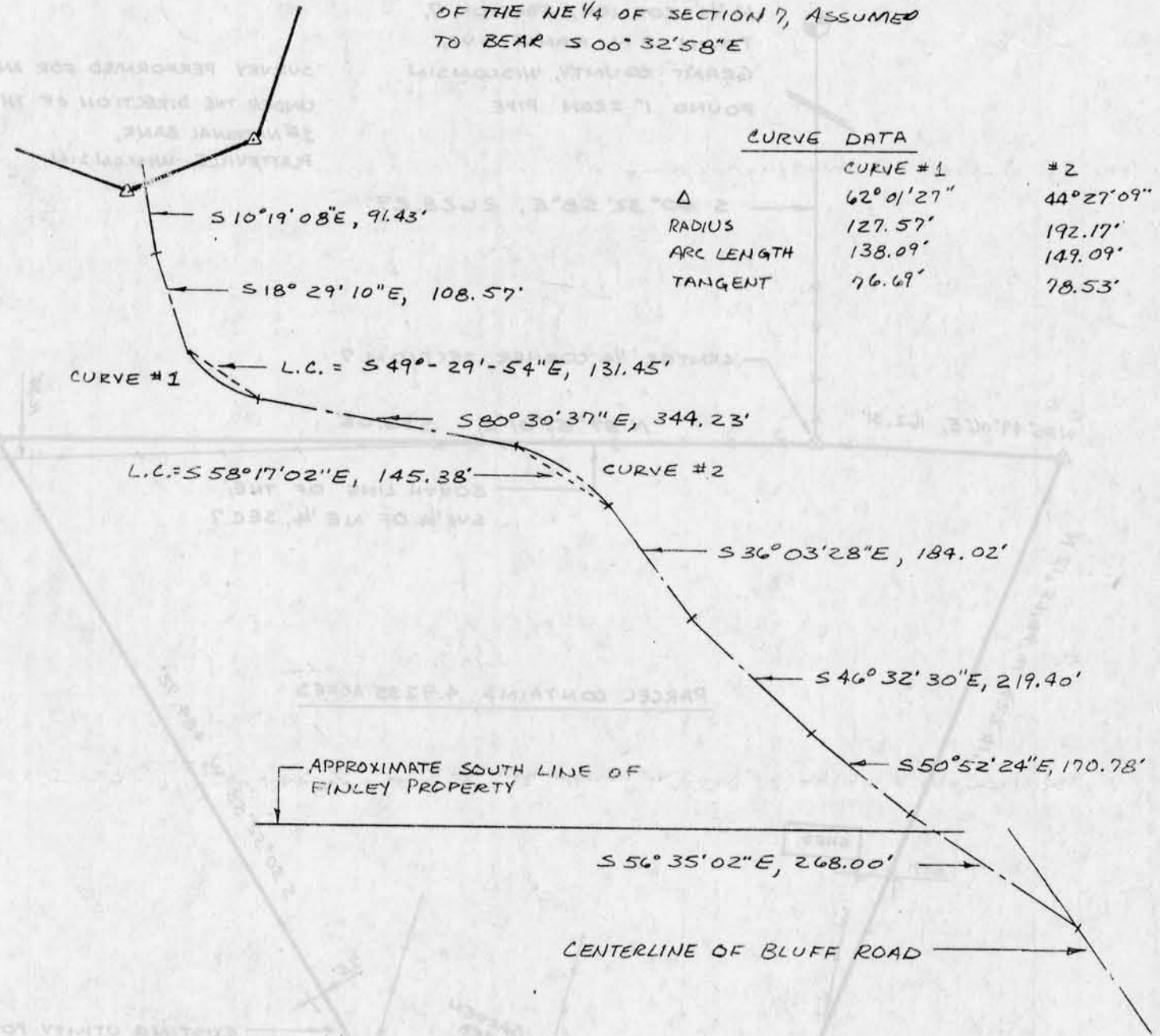

SCALE: 1" = 200'

ABOVE BEARINGS AND DISTANCES ARE FOR CENTERLINE OF EXISTING GRAVEL LANE FROM 1/4 OF BLUFF ROAD TO THE NEW PARCEL. EASEMENT TO BE 20' WIDE AND CENTERED ON ABOVE CENTERLINE.



D. F. BURBACH MUNICIPAL & CIVIL ENGINEERS

Box 96B, Highway 80 South • Platteville, Wisconsin 53818 • (608) 348-3262