

SURVEY PLAT

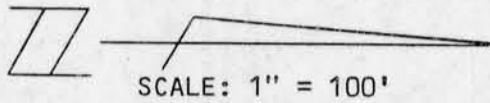

SURVEYED FOR:
Prism Corporation Southwest
Hazel Green, WI.

Bearings are referenced to the
East line of the NE 1/4 of
the NE 1/4 of Section 4 Town
1 North, Range 2 West, Grant
County, Wisconsin, recorded as
bearing N00°52'17"E.

LEGEND

- ▲ Set 3/4" round iron pipe
min. wt. = 1.30 lbs./ft.
- Found 2" iron pipe
- Found 1" iron pipe

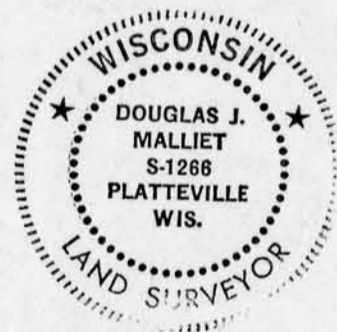
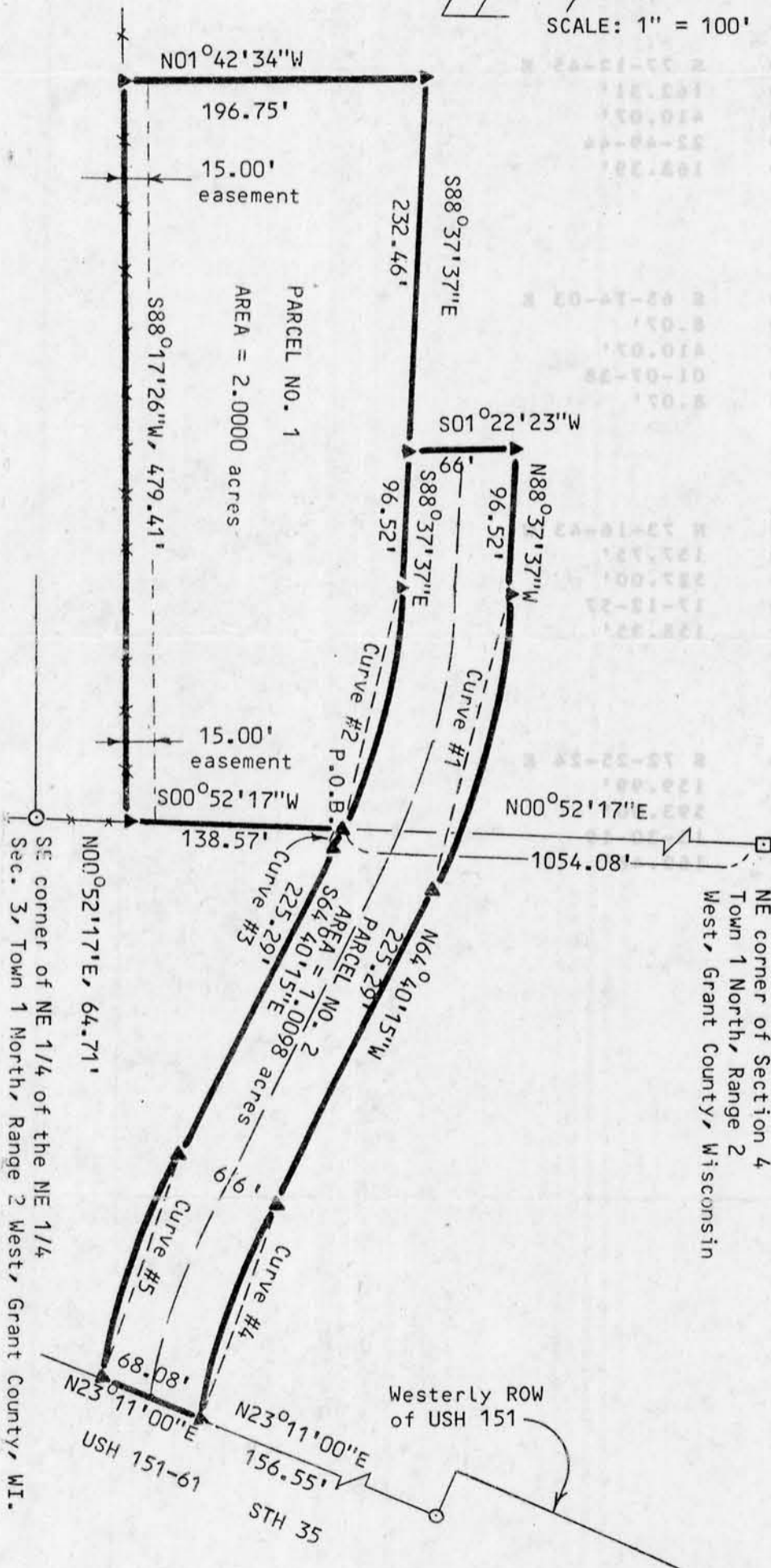

Douglas J. Malliet
Douglas J. Malliet
Registered Land Surveyor
S-1266
November 18, 1986

D. F. BURBACH MUNICIPAL & CIVIL ENGINEERS

Box 96B, Highway 80 South • PLATTEVILLE, WISCONSIN 53818 • (608) 348-3262

CURVE DATA

CURVE #1

Long Chord Bearing = N 76-38-56 W
 Long Chord Length = 197.60'
 Radius = 476.07'
 Central Angle = 23-57-22
 Arc Length = 199.05'

CURVE #2

Long Chord Bearing = S 77-12-45 E
 Long Chord Length = 162.31'
 Radius = 410.07'
 Central Angle = 22-49-44
 Arc Length = 163.39'

CURVE #3

Long Chord Bearing = S 65-14-03 E
 Long Chord Length = 8.07'
 Radius = 410.07'
 Central Angle = 01-07-38
 Arc Length = 8.07'

CURVE #4

Long Chord Bearing = N 73-16-43 W
 Long Chord Length = 157.75'
 Radius = 527.00'
 Central Angle = 17-12-57
 Arc Length = 158.35'

CURVE #5

Long Chord Bearing = S 72-25-24 E
 Long Chord Length = 159.99'
 Radius = 593.00'
 Central Angle = 15-30-19
 Arc Length = 160.48'



Next Grant County, Wisconsin
 Town of North Range S
 NE corner of Section 4

Douglas J. Malter
 Registered Land Surveyor
 8-1588
 November 18, 1988

PARCEL #1

LEGAL DESCRIPTION FOR PRISM CORPORATION SOUTHWEST

I, Douglas J. Malliet, Registered Land Surveyor, hereby certify that I have surveyed a parcel of land located in the Northeast 1/4 of the Northeast 1/4, Section 4, Town 1 North, Range 2 West, Grant County, Wisconsin, described as follows:

Commencing at the Northeast corner of said Section 4; thence South 00-52-17 West, 1,054.08 feet along the East line of the Northeast 1/4 of said Section 4 to the point of beginning; thence continuing South 00-52-17 West, 138.57 feet; thence South 88-17-26 West, 479.41 feet; thence North 01-42-34 West, 196.75 feet; thence South 88-37-37 East, 232.46 feet; thence continuing South 88-37-37 East, 96.52 feet along the Southerly right-of-way of a Town road; thence Southeasterly along said right-of-way 163.39 feet along the arc of a curve to the right, having a central angle of 22-49-44 and a radius of 410.07 feet, the long chord of which bears South 77-12-45 East, 162.31 feet to the point of beginning. Said parcel contains 2.0000 acres and is subject to a 15 foot easement along the South side thereof and any and all other easements and right-of-ways of record.

PARCEL #2 (Town Road Dedication)

I, Douglas J. Malliet, Registered Land Surveyor, hereby certify that I have surveyed a parcel of land located in the Northeast 1/4 of the Northeast 1/4 of Section 4 and the Northwest 1/4 of the Northwest 1/4 of Section 3, all in Town 1 North, Range 2 West, Grant County, Wisconsin, described as follows:

Commencing at the Northeast corner of said Section 4; thence South 00-52-17 West, 1,054.08 feet along the East line of the Northeast 1/4 of said Section 4 to the point of beginning; thence Southeasterly 8.07 feet along the arc of a curve to the right, having a central angle of 01-07-38 and a radius of 410.07 feet, the long chord of which bears South 65-14-03 East, 8.07 feet; thence South 64-40-15 East, 225.29 feet; thence Southeasterly 160.48 feet along the arc of a curve to the left, having a central angle of 15-30-19 and a radius of 593.00 feet, the long chord of which bears South 72-25-24 East, 159.99 feet to a point on the Westerly right-of-way of U.S.H. 151; thence North 23-11-00 East, 68.08 feet along said right-of-way; thence Northwesterly 158.35 feet along the arc of a curve to the right, having a central angle of 17-12-57 and a radius of 527.00 feet, the long chord of which bears North 73-16-43 West, 157.75 feet; thence North 64-40-15 West, 225.29 feet; thence Northwesterly 199.05 feet along the arc of a curve to the left, having a central angle of 23-57-22 and a radius of 476.07 feet, the long chord of which bears North 76-38-56 West, 197.60 feet; thence North 88-37-37 West, 96.52 feet; thence South 01-22-23 West, 66.00 feet; thence South 88-37-37 East, 96.52 feet; thence Southeasterly 163.39 feet along the arc of a curve to the right, having a central angle of 22-49-44 and a radius of 410.07 feet, the long chord of which bears South 77-12-45 East, 162.31 feet to the point of beginning. Said parcel contains 1.0098 acres and is subject to any and all easements and right-of-ways of record.

I further certify such survey and the representation thereof hereon are true and correct to the best of my knowledge and belief.

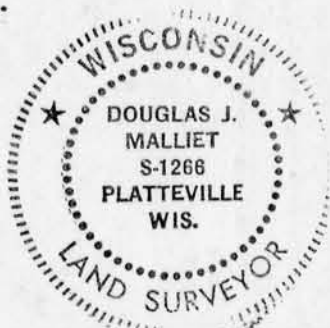

Douglas J. Malliet
Douglas J. Malliet
Registered Land Surveyor
S-1266
November 18, 1986

D. F. BURBACH MUNICIPAL & CIVIL ENGINEERS