

Sec. 19, T8N, R1W

92
DEC 9 1986

PLAT OF SURVEY
Sheet 1 of 2

RECEIVED

SURVEY FOR: Wendel Smith

October 20, 1986

A SURVEY OF A PARCEL OF LAND DESCRIBED AS FOLLOWS:

Commencing at the Northwest corner of the Northeast Quarter (NE $\frac{1}{4}$) of Section 19, T. 8 N., R. 1 W., Grant County, Wisconsin, thence South, 661.76 feet and East, 632.69 feet to a 1" X 24" iron pipe and the point of beginning;

Thence S. 22°-25'-19" W., 203.81 feet to a 1" X 24" iron pipe;

Thence S. 64°-23'-47" E., 190.17 feet to a 1" X 24" iron pipe;

Thence N. 20°-13'-40" E., 125.88 feet to a 1" X 24" iron pipe;

Thence N. 42°-00'-03" W., 205.16 feet to the point of beginning.

The above described parcel located in the Northwest Quarter (NW $\frac{1}{4}$) of the Northeast Quarter (NE $\frac{1}{4}$) of Section 19, T. 8 N., R. 1 W., Grant County, Wisconsin and containing 0.71 acres and being subject to easements on record.

I certify that I have surveyed the above described parcel of land and that the following plat is a true representation thereof to the best of my knowledge and belief.



Paul W. Chafer 10-20-86

Paul W. Chafer S - 1521 date
Registered Land Surveyor
Rt. 1, Box 83
Lone Rock, Wisconsin 53556

PLAT OF SURVEY
Sheet 2 of 2

SURVEY FOR: Wendel Smith

October 20, 1986

The described parcel located in the Northwest Quarter (NW $\frac{1}{4}$) of the Northeast Quarter (NE $\frac{1}{4}$) of Section 19, T. 8 N., R. 1 W., Muscodia Township, Grant County, Wisconsin and containing 0.71 acres and being subject to easements on record.

Paul W. Chafer
Paul W. Chafer S-1521
Registered Land Surveyor
Rt. 1, Box 83
Lone Rock, Wisconsin 53556

10-20-86
date

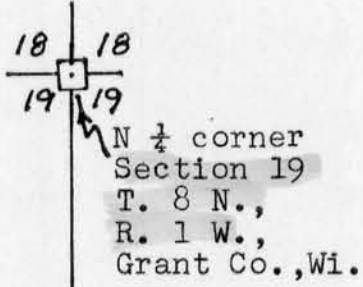

LEGEND: 1" X 24" iron pipe placed

SCALE: 1"=50.0'

Bearing referenced to the north line of section 19,
Assumed a bearing of East and West for this line.

South 661.76'

East 632.69'

POB

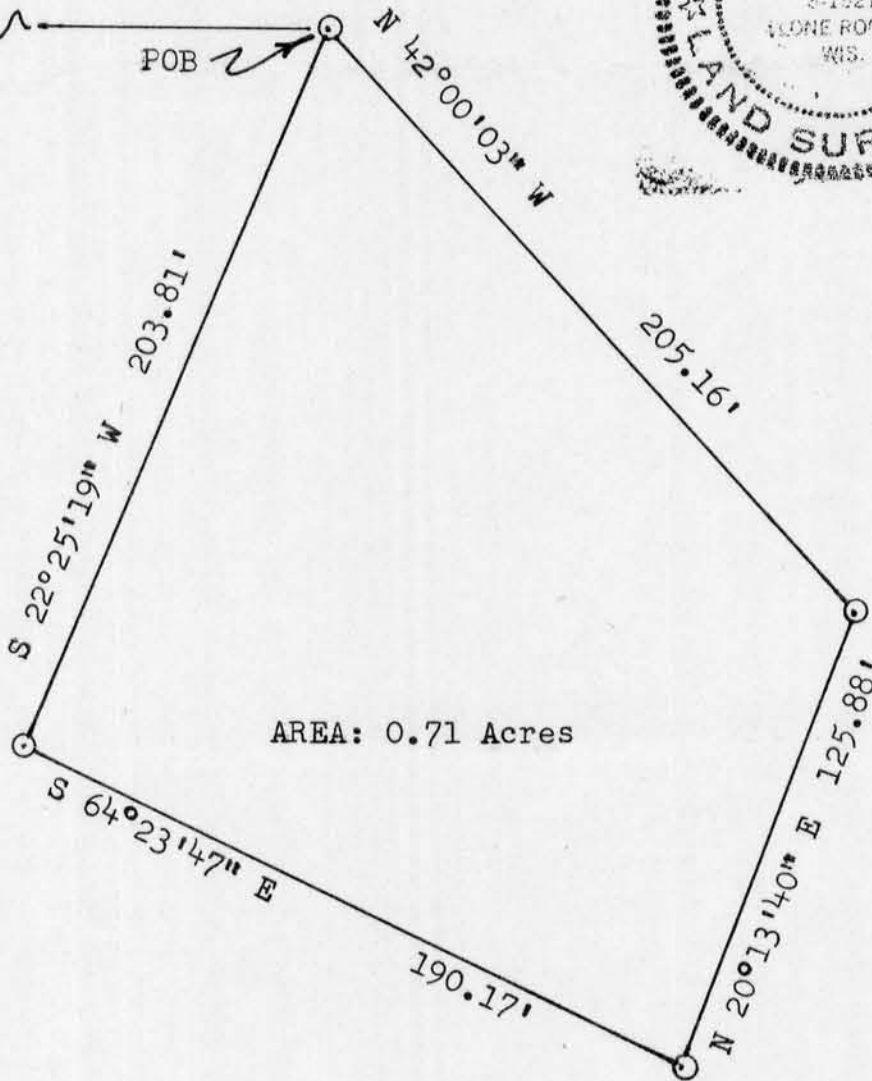

AREA: 0.71 Acres