

BENCHMARK SURVEYS, INC.
P.O. BOX 486 608-583-2333
RICHLAND CENTER, WISCONSIN 53581

91

LOCATION REPORT
PLAT OF SURVEY

FOR



SCALE 1" = 30' RANDALL RINGLESTETTER

AGENT: Southwest Wisconsin Land Title Corporation

FURNISHED DESCRIPTION:

Lot 14 and the North One-half of Lot 13, Block 136 of the Village of Muscoda, located in part of the Northwest One-quarter of Section 12, Town 8 North, Range 1 West, Grant County, Wisconsin.

● — 3/4" IRON ROD FOUND

○ — 2" IRON PIPE FOUND

WALNUT STREET

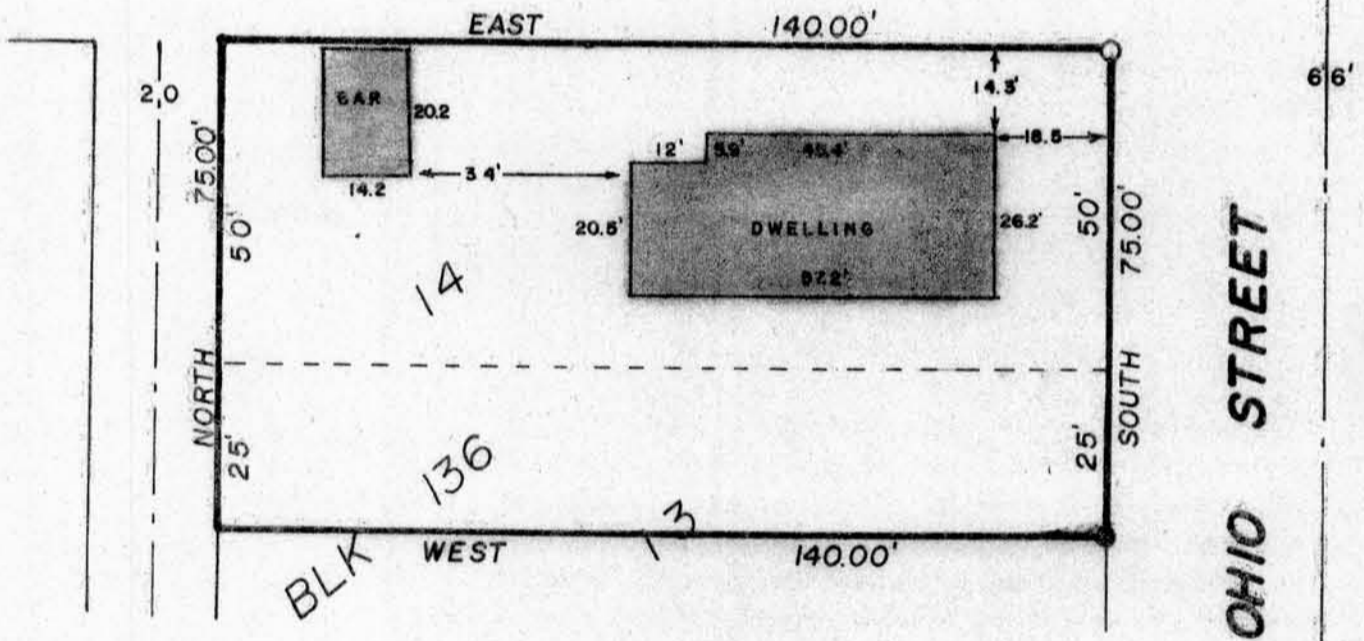

WAIVER

We hereby acknowledge that all standards set forth in the Wisconsin Administrative Code Chapter A-E 7.01 for minimum surveying standards are being waived.

Owner/Agent

Date

Owner/Agent

Date

" I HAVE SURVEYED THE ABOVE DESCRIBED PROPERTY, AND THE ABOVE MAP IS A TRUE REPRESENTATION THEREOF AND SHOWS THE SIZE AND LOCATION OF THE PROPERTY, ITS EXTERIOR BOUNDARIES, THE LOCATION AND DIMENSIONS OF ALL STRUCTURES THEREON, FENCES, ROADWAYS, APPARENT EASEMENTS AND ENCROACHMENTS, IF ANY.

THIS SURVEY IS MADE FOR THE EXCLUSIVE USE OF THE PRESENT OWNERS OF THE PROPERTY, AND ALSO THOSE WHO PURCHASE, MORTGAGE OR GUARANTEE THE TITLE THEREOF, WITHIN ONE (1) YEAR FROM DATE HEREOF; AND AS TO THEM I HEREBY CERTIFY THAT SAID SURVEY AND THE ABOVE MAP WERE MADE IN ACCORDANCE WITH ACCEPTABLE PROFESSIONAL STANDARDS AND THAT THE INFORMATION CONTAINED HEREON IS, TO THE BEST OF MY KNOWLEDGE, INFORMATION AND BELIEF A TRUE AND ACCURATE REPRESENTATION THEREOF.

DATED August 28, 1957

