

BENCHMARK SURVEYS, INC.
P.O. BOX 486 608-583-2333
RICHLAND CENTER, WISCONSIN. 53581

87

PLAT OF SURVEY

FOR

TIM WALSH



SURVEYING — PLANNING



SCALE 1" = 50'

DESCRIPTION

Lot 3, and the East 10 feet of Lot 4, in Block 141, of the Original Plat of Muscoda.

The above described parcel of land being located in the Northwest One-quarter of Section 12, Township 8 North, Range 1 West, Village of Muscoda, Grant County, Wisconsin.

LEGEND

- ⊗ — CHISELED CROSS (X) FOUND
- ⊗ — CHISELED CROSS (X) PLACED
- — CHISELED 3/4" Ø HOLE PLACED
- △ — P-K NAIL PLACED
- ▲ — 3/4" X 24" RE-BAR PLACED
- (P) — PLATTED

30'



100'

NEBRASKA AVENUE

JUN 25 1987

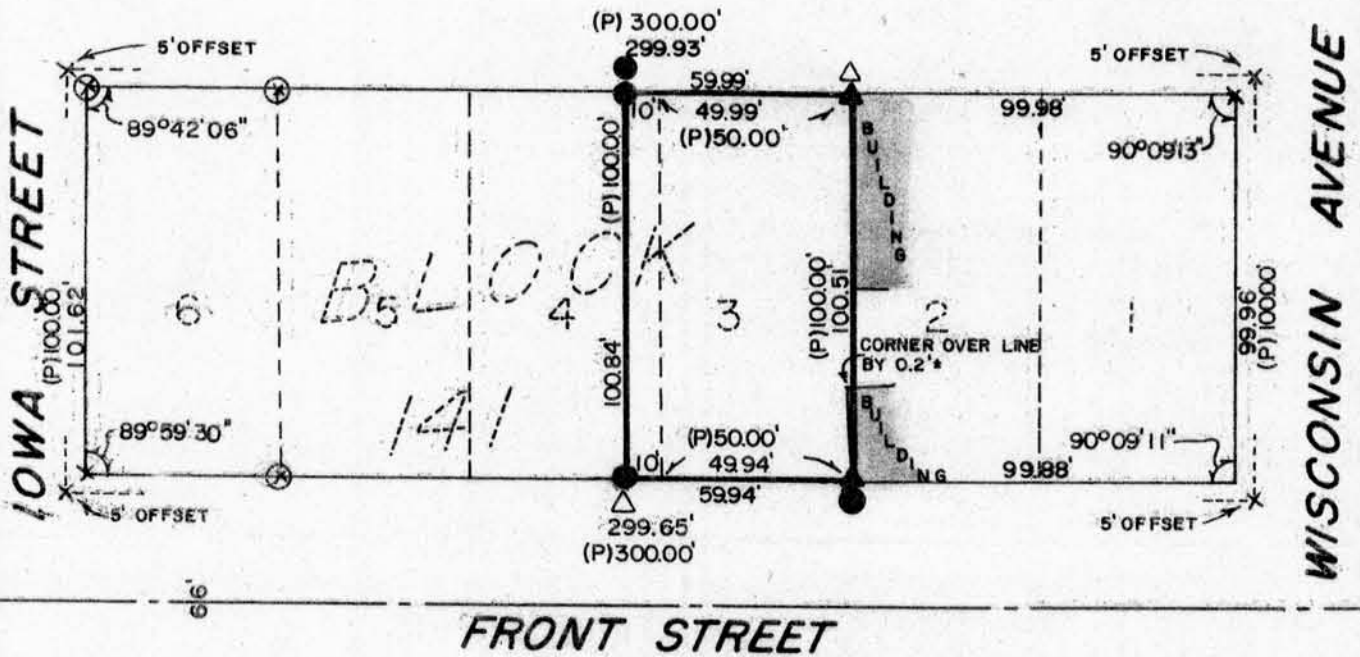

FRONT STREET

I HAVE SURVEYED THE ABOVE DESCRIBED PROPERTY, AND THE ABOVE MAP IS A TRUE REPRESENTATION THEREOF AND SHOWS THE SIZE AND LOCATION OF THE PROPERTY, ITS EXTERIOR BOUNDARIES, THE LOCATION AND DIMENSIONS OF ALL STRUCTURES THEREON, FENCES, ROADWAYS, APPARENT EASEMENTS AND ENCROACHMENTS, IF ANY.

THIS SURVEY IS MADE FOR THE EXCLUSIVE USE OF THE PRESENT OWNERS OF THE PROPERTY, AND ALSO THOSE WHO PURCHASE, MORTGAGE OR GUARANTEE THE TITLE THEREOF, WITHIN ONE (1) YEAR FROM DATE HEREOF; AND AS TO THEM I HEREBY CERTIFY THAT SAID SURVEY AND THE ABOVE MAP WERE MADE IN ACCORDANCE WITH ACCEPTABLE PROFESSIONAL STANDARDS AND THAT THE INFORMATION CONTAINED HEREON IS, TO THE BEST OF MY KNOWLEDGE, INFORMATION AND BELIEF A TRUE AND ACCURATE REPRESENTATION THEREOF.

DATED JUNE 5, 19 87

