

J Sec 12 T8N R1W

**BENCHMARK SURVEYS, INC.**  
P.O. BOX 486 608-583-2333  
RICHLAND CENTER, WISCONSIN 53581

83

LOCATION REPORT  
**PLAT OF SURVEY**

FOR

BETTY AZIM



SCALE 1" = 30'

AGENT: Southwest Wisconsin Land Title Corporation.  
FURNISHED DESCRIPTION:  
All of Lots 16 and 17, Block 137, Original plat of Muscoda,  
Grant County, Wisconsin.  
Located in Section 12, Township 8 North, Range 1 West, Grant  
County Wisconsin.

WALNUT STREET

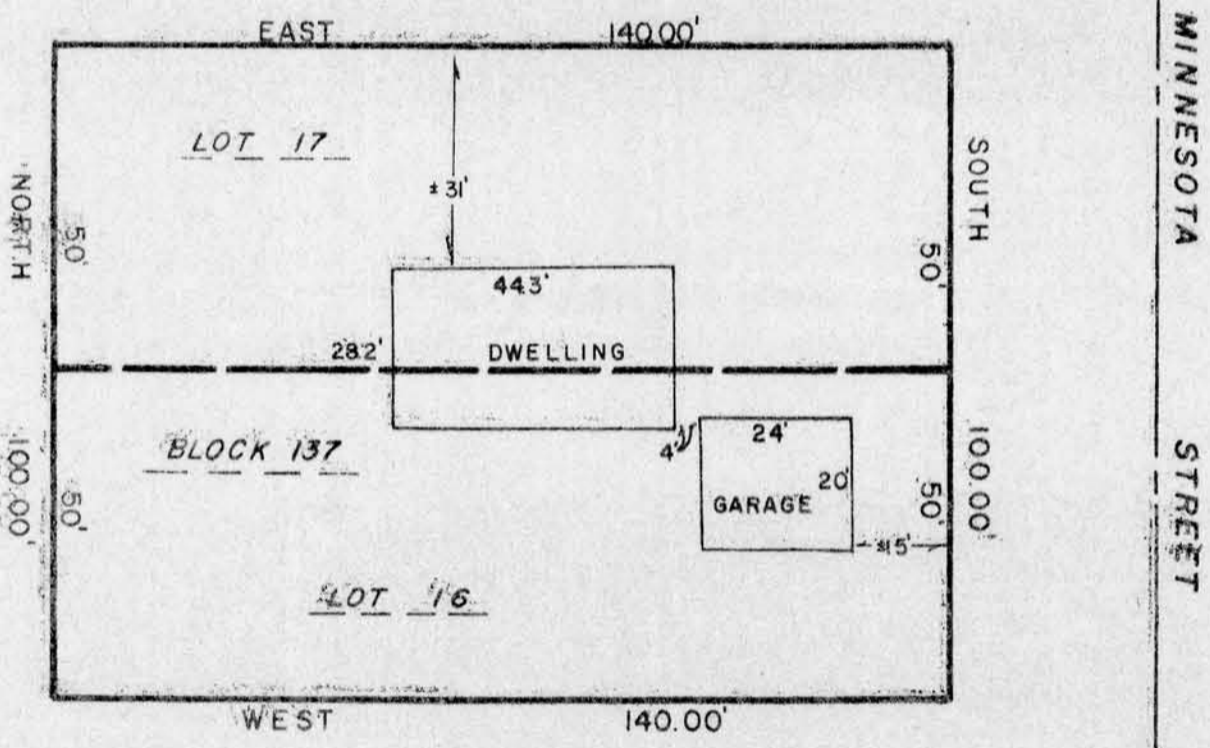

WAIVER

We hereby acknowledge that all standards set forth in the Wisconsin Administrative Code Chapter A-E 5.01, for minimum surveying standards are being waived.

AUG 27 1986

Owner/Agent \_\_\_\_\_ Date \_\_\_\_\_ Owner/Agent \_\_\_\_\_ Date \_\_\_\_\_

I HAVE SURVEYED THE ABOVE DESCRIBED PROPERTY, AND THE ABOVE MAP IS A TRUE REPRESENTATION THEREOF AND SHOWS THE SIZE AND LOCATION OF THE PROPERTY, ITS EXTERIOR BOUNDARIES, THE LOCATION AND DIMENSIONS OF ALL STRUCTURES THEREON, FENCES, ROADWAYS, APPARENT EASEMENTS AND ENCROACHMENTS, IF ANY.

THIS SURVEY IS MADE FOR THE EXCLUSIVE USE OF THE PRESENT OWNERS OF THE PROPERTY, AND ALSO THOSE WHO PURCHASE, MORTGAGE OR GUARANTEE THE TITLE THEREOF, WITHIN ONE (1) YEAR FROM DATE HEREOF; AND AS TO THEM I HEREBY CERTIFY THAT SAID SURVEY AND THE ABOVE MAP WERE MADE IN ACCORDANCE WITH ACCEPTABLE PROFESSIONAL STANDARDS AND THAT THE INFORMATION CONTAINED HEREON IS, TO THE BEST OF MY KNOWLEDGE, INFORMATION AND BELIEF, A TRUE AND ACCURATE REPRESENTATION THEREOF.

DATED June 13, 19 86



DRAFTED BY: S. WALSH

JOB NO. 4273