

Sec. 12 T8 N R1 W

82

BENCHMARK SURVEYS, INC.
P. O. BOX 486 608-593-2333
RICHLAND CENTER, WISCONSIN 53581

LOCATION REPORT
PLAT OF SURVEY

FOR



SCALE 1" = 100' PAUL L. HENDRICKS

AGENT: Southwest Wisconsin Land Title Corp.

FURNISHED DESCRIPTION:

Commencing at the Southeast corner of Section Twelve (12) Township Eight (8) North, Range One (1) West, Grant County Wisconsin; Thence North 24.05 feet to the Centerline of Grant County Highway "P"; Thence N 57°45' W 1618.45 feet along said Centerline Thence S 88°30' W, 59.40 feet to the Southerly right of way of said highway; Thence N 57°45' W 290.28 feet along said right of way to the point of beginning; Thence N 57°45' W 141.89 feet along said right of way; Thence South 475.04 feet; Thence N 88°30' E 66.50 feet; Thence N 50°56' E 68.94 feet; Thence North 354.14 feet to the point of beginning.

The above described parcel of land being located in the Southwest Quarter (SW 1/4) of the Southeast Quarter (SE 1/4) of Section Twelve (12), Town Eight (8) North, Range One (1) West, Grant County, Wisconsin and being subject to conveyances for said right of way.

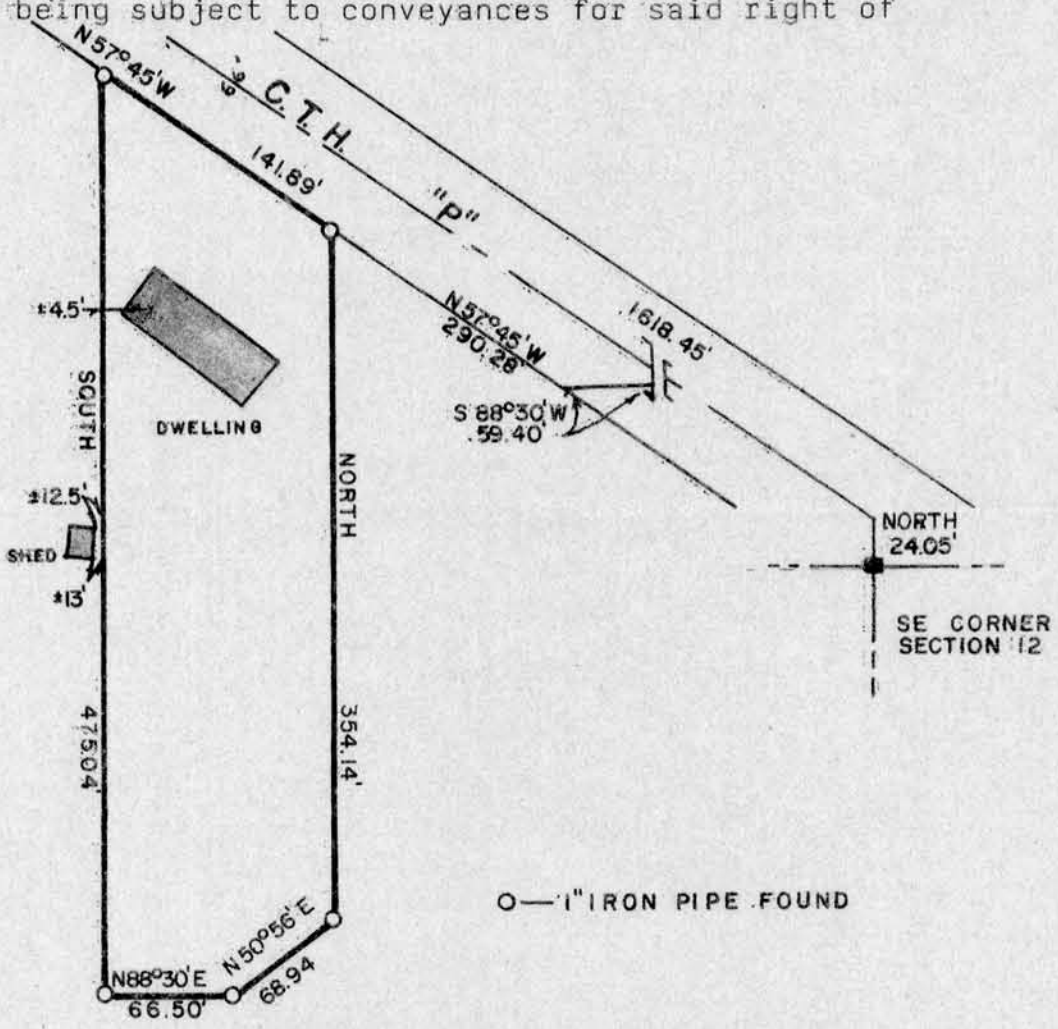

WAIVER

We hereby acknowledge that all standards set forth in the Wisconsin Administrative Code Chapter A-E 5.01 for minimum surveying standards are being waived.

Owner/Agent _____ Date _____ Owner/Agent _____ Date _____

I HAVE SURVEYED THE ABOVE DESCRIBED PROPERTY, AND THE ABOVE MAP IS A TRUE REPRESENTATION THEREOF AND SHOWS THE SIZE AND LOCATION OF THE PROPERTY, ITS EXTERIOR BOUNDARIES, THE LOCATION AND DIMENSIONS OF ALL STRUCTURES THEREON, FENCES, ROADWAYS, APPARENT EASEMENTS AND ENCROACHMENTS, IF ANY.

THIS SURVEY IS MADE FOR THE EXCLUSIVE USE OF THE PRESENT OWNERS OF THE PROPERTY, AND ALSO THOSE WHO PURCHASE, MORTGAGE OR GUARANTEE THE TITLE THEREOF, WITHIN ONE (1) YEAR FROM DATE HEREOF; AND AS TO THEM I HEREBY CERTIFY THAT SAID SURVEY AND THE ABOVE MAP WERE MADE IN ACCORDANCE WITH ACCEPTABLE PROFESSIONAL STANDARDS AND THAT THE INFORMATION CONTAINED HEREON IS, TO THE BEST OF MY KNOWLEDGE, INFORMATION AND BELIEF A TRUE AND ACCURATE REPRESENTATION THEREOF.

DATED July 11, 1986



DRAFTED BY: S. WALSH

JOB NO. 283

AUG 20 1986