

Sec. 7, T. 7 N., R. 1 W.

PLAT OF SURVEY
Sheet 1 of 2REVISED 9/18/86
September 2, 1986

SURVEY FOR: Duane C. Thomas

A SURVEY OF A LINE DESCRIBED AS FOLLOWS:

Commencing at the northeast corner of the southeast quarter, (SE $\frac{1}{4}$), of section 7, T. 7 N., R. 1 W., Grant County, Wisconsin and this being the point of beginning;

Thence N 88°08'14" W., 325.80 feet along the remains of existing fence line to a 1" X 24" iron pipe;

Thence S 15°59'51" E., 630.87 feet along fence line to a 1" X 24" iron pipe;

Thence S 25°21'59" E., 247.68 feet along fence line to a 1" X 24" iron pipe;

Thence S 49°02'58" W., 125.35 feet to a 1" X 24" iron pipe;

Thence N 39°56'44" W., 379.56 feet to a 1" X 24" iron pipe located at a fence corner;

Thence N 44°16'39" W., 351.53 feet along fence line to a 1" X 24" iron pipe;

Thence N 0°42'59" E., 54.89 feet to a 1" X 24" iron pipe;

Thence N 70°53'46" E., 32.12 feet to a 1" X 24" iron pipe;

Thence N 12°00'38" W., 164.84 feet to a 1" X 24" iron pipe;

Thence S 64°27'08" W., 131.08 feet to a 1" X 24" iron pipe;

Thence S 37°46'20" W., 120.31 feet along a fence line to a 1" X 24" iron pipe;

Thence S 24°16'06" W., 381.24 feet along a fence line to a 1" X 24" iron pipe;

Thence S 6°06'33" W., 462.28 feet along a fence line to a 1" X 24" iron pipe;

Thence S 4°16'28" E., 220.59 feet along a fence line to a 1" X 24" iron pipe;

Thence S 9°54'28" E., 152.36 feet along fence line to a 1" X 24" iron pipe located in the occupied south fence line of the N $\frac{1}{2}$ of the SE $\frac{1}{4}$ of the SE $\frac{1}{4}$ of section 7, T. 7 N., R. 1 W., Grant County, Wisconsin and this being the end of surveyed line.

The above described line located partly in the SE $\frac{1}{4}$ of the SE $\frac{1}{4}$, and the NE $\frac{1}{4}$ of the SE $\frac{1}{4}$ of Section 7, and partly in the NW $\frac{1}{4}$ of the SW $\frac{1}{4}$ of Section 8, all in T. 7 N., R. 1 W., Grant County, Wisconsin.

I certify that I have surveyed the above described line and that the following plat is a true representation thereof to the best of my knowledge and belief.

Paul W. Chafer

Paul W. Chafer S 1521
Registered Land Surveyor
Rt. 1, Box 83
Lone Rock, Wisconsin 53556

9-18-86

date
GRANT COUNTY
CLERK

NOV 26 1986











PLAT OF SURVEY
Sheet 2 of 2

REVISED 9/18/86
September 2, 1986

SURVEY FOR: Duane C. Thomas

The described line located partly in the SE $\frac{1}{4}$ of the SE $\frac{1}{4}$, and the NE $\frac{1}{4}$ of the SE $\frac{1}{4}$ of Section 7, and partly in the NW $\frac{1}{4}$ of the SW $\frac{1}{4}$, of Section 8, all in T. 7 N., R. 1 W., Grant County, Wisconsin.

LEGEND:

-  1" X 24" iron pipe placed
-  Existing fence lines
-  Fence line remains
-  Barn
-  Shed
-  House
-  Well
-  Cemetary
-  Driveway

Paul W. Chafer 9/18/86
Paul W. Chafer S 1521 date
Registered Land Surveyor
Rt. 1, Box 83
Lone Rock, Wisconsin 53556

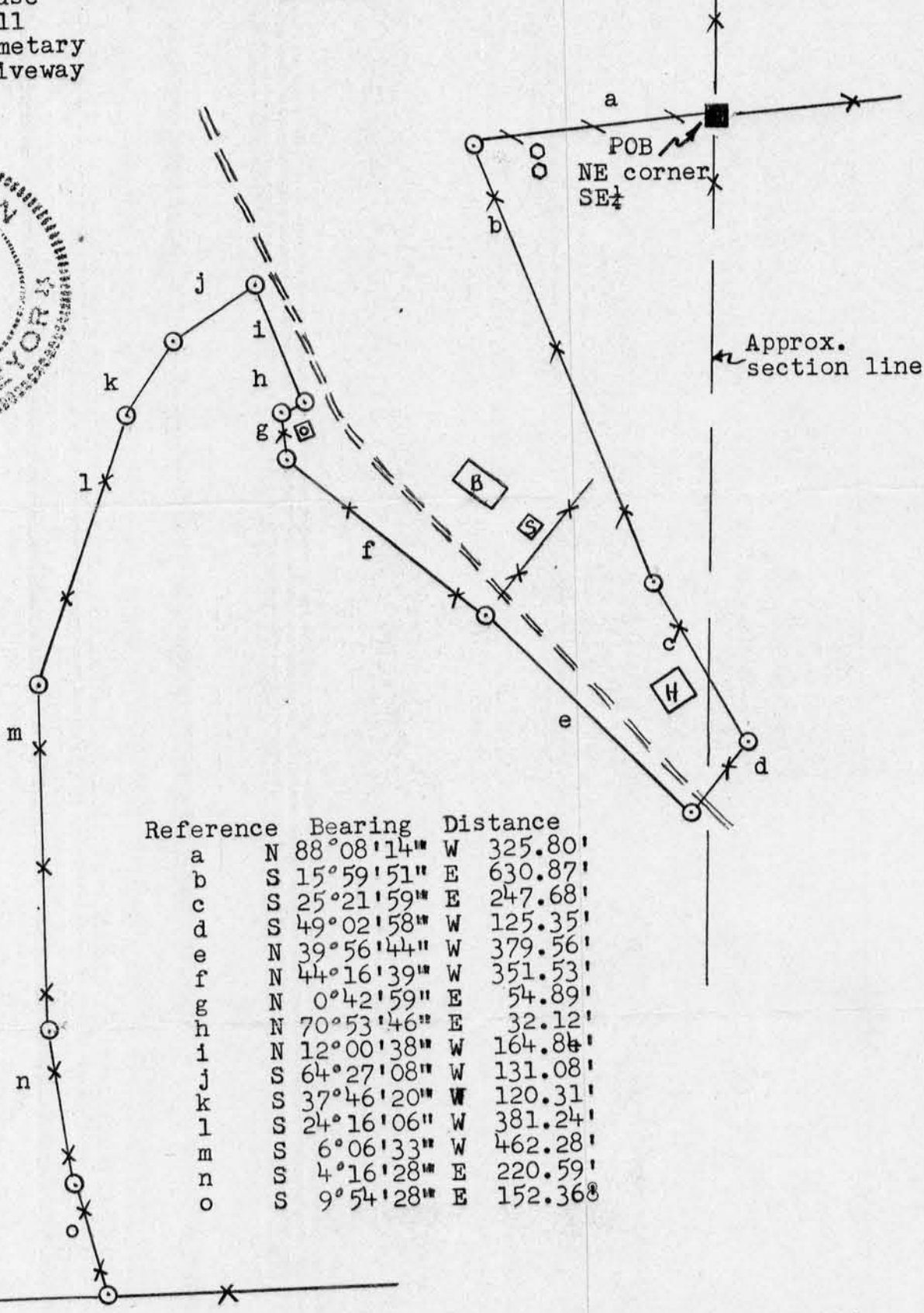

Reference	Bearing	Distance
a	N 88°08'14" W	325.80'
b	S 15°59'51" E	630.87'
c	S 25°21'59" E	247.68'
d	S 49°02'58" W	125.35'
e	N 39°56'44" W	379.56'
f	N 44°16'39" W	351.53'
g	N 0°42'59" E	54.89'
h	N 70°53'46" E	32.12'
i	N 12°00'38" W	164.84'
j	S 64°27'08" W	131.08'
k	S 37°46'20" W	120.31'
l	S 24°16'06" W	381.24'
m	S 6°06'33" W	462.28'
n	S 4°16'28" E	220.59'
o	S 9°54'28" E	152.36'

Bearing referenced to the south line of Section 8, from a previous survey done by H. Hovelsrud 9/29/72. East-West bearing assumed for this line.