

Sec. 7, T 7 N, R 1 W

71

PLAT OF SURVEY
Sheet 1 of 2

SURVEY FOR: Gary Eldred

May 10, 1988

A SURVEY OF A PARCEL OF LAND DESCRIBED AS FOLLOWS:

Commencing at the Southeast corner of the Northeast Quarter (NE $\frac{1}{4}$) of Section 7, T. 7 N., R. 1 W., Grant County, Wisconsin thence North 661.56 feet and East 66.42 to a point located in the center of County Trunk Highway "G" and this being the point of beginning;

Thence N. $5^{\circ}-44'-03''$ E., 640.12 feet along existing fence line and occupied east line of Section 7, T. 7 N., R. 1 W., Grant County, Wisconsin to a point located in creek;

Thence N. $84^{\circ}-15'-25''$ W., 165.49 feet to a point located in the center of creek;

Thence S. $44^{\circ}-06'-07''$ W., 13.24 feet along said creek center line;

Thence S. $65^{\circ}-37'-02''$ W., 33.23 feet along said center line;

Thence N. $79^{\circ}-15'-01''$ W., 160.77 feet along said center line;

Thence S. $46^{\circ}-18'-59''$ W., 1067.66 feet to a 1" X 24" iron pipe located at existing fence corner;

Thence S. $80^{\circ}-51'-30''$ E., 395.33 feet along existing fence line to a 1" X 24" iron pipe;

Thence S. $62^{\circ}-55'-34''$ E., 325.83 feet to the center line of County Trunk Highway "G";

Thence N. $56^{\circ}-55'-30''$ E., 100.20 feet along said center line;

Thence N. $56^{\circ}-12'-49''$ E., 80.83 feet along said center line;

Thence N. $54^{\circ}-44'-07''$ E., 80.99 feet along said center line;

Thence N. $52^{\circ}-40'-17''$ E., 65.80 feet along said center line;

Thence N. $51^{\circ}-12'-06''$ E., 55.70 feet along said center line;

Thence N. $48^{\circ}-25'-52''$ E., 102.34 feet along said center line to the point of beginning.

The above described parcel located in the Southeast Quarter (SE $\frac{1}{4}$) of the Northeast Quarter (NE $\frac{1}{4}$) of Section 7, T. 7 N., R. 1 W., Grant County, Wisconsin and containing 13.60 acres and being subject to all easements on record.

I certify that I have surveyed the above described parcel of land and that the following plat is a true representation thereof to the best of my knowledge and belief.

Paul W. Chafer 5/12/88

Paul W. Chafer S - 1521 date
Registered Land Surveyor
Rt. 1, Box 83
Lone Rock, Wisconsin 53556



PLAT OF SURVEY
Sheet 2 of 2

SURVEY FOR: Gary Eldred

May 10, 1988

Platted parcel located in the SE $\frac{1}{4}$ of the NE $\frac{1}{4}$ of section 7, T. 7 N., R. 1 W., Grant County, Wisconsin and containing 13.60 acres and being subject to all easements on record.

Paul W. Chafer 5/12/88
Paul W. Chafer S-1521 date
Registered Land Surveyor
Rt. 1, Box 83
Lone Rock, Wisconsin 53556

Bearings referenced to the east line of section 7, T. 7 N., R. 1 W., Grant County, Wisconsin.

SCALE: 1" = 100'

AREA: 13.60 acres

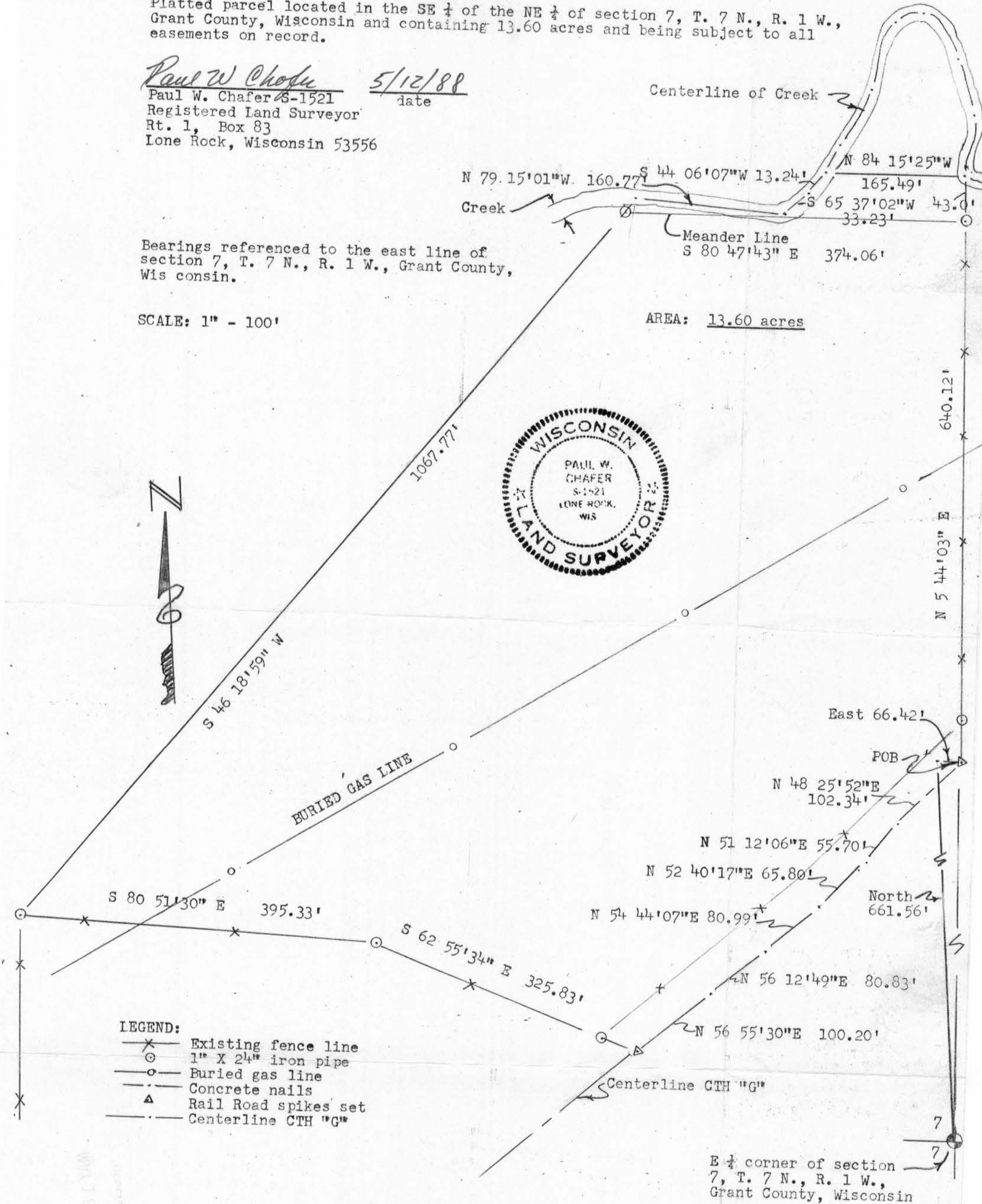

E $\frac{1}{4}$ corner of section 7, T. 7 N., R. 1 W., Grant County, Wisconsin