

JUL 22 1988

RECEIVED

Sec. 25, T6N, R1W

PLAT OF SURVEY

for Mary Prochaska

of Lot 4, Lot 3 except the East 19' thereof and the North 10' of the vacated alley lying adjacent thereto, all in Block 2 of Laird & Johnson's Addition to the Village of Montfort, being in the Northwest 1/4 of the Northeast 1/4 of Section 25, Town 6 North, Range 1 West, Village of Montfort, Grant County, Wisconsin.

I, Bruce D. Bowden, Registered Wisconsin Land Surveyor - 1250, do hereby certify that I have surveyed, divided, monumented and mapped the property described hereon in accordance with the instructions of Mrs. Mary Prochaska and that this map is a correct representation thereof to the best of my knowledge and belief.

Bruce D. Bowden

Bruce D. Bowden R.L.S. - 1250

July 11, 1988
Date

AUSTIN - BOWDEN ASSOCIATES

Larry L. Austin
Route 2, 4211 Hwy 81
Lancaster, Wi. 53813
Phone (608) 723-6263

Bruce D. Bowden
704 North Main Street
Dodgeville, Wi. 53533
Phone (608) 935 - 5513

NOTE : Bearings are referenced to the East line of the Northeast 1/4 of Section 25, Town 6 North, Range 1 West, which is assumed to bear N 2 02' 47" W.

LEGEND

- o 7/8" x 24" Rebar
- △ 7/8" x 36" Rebar
- () Recorded As

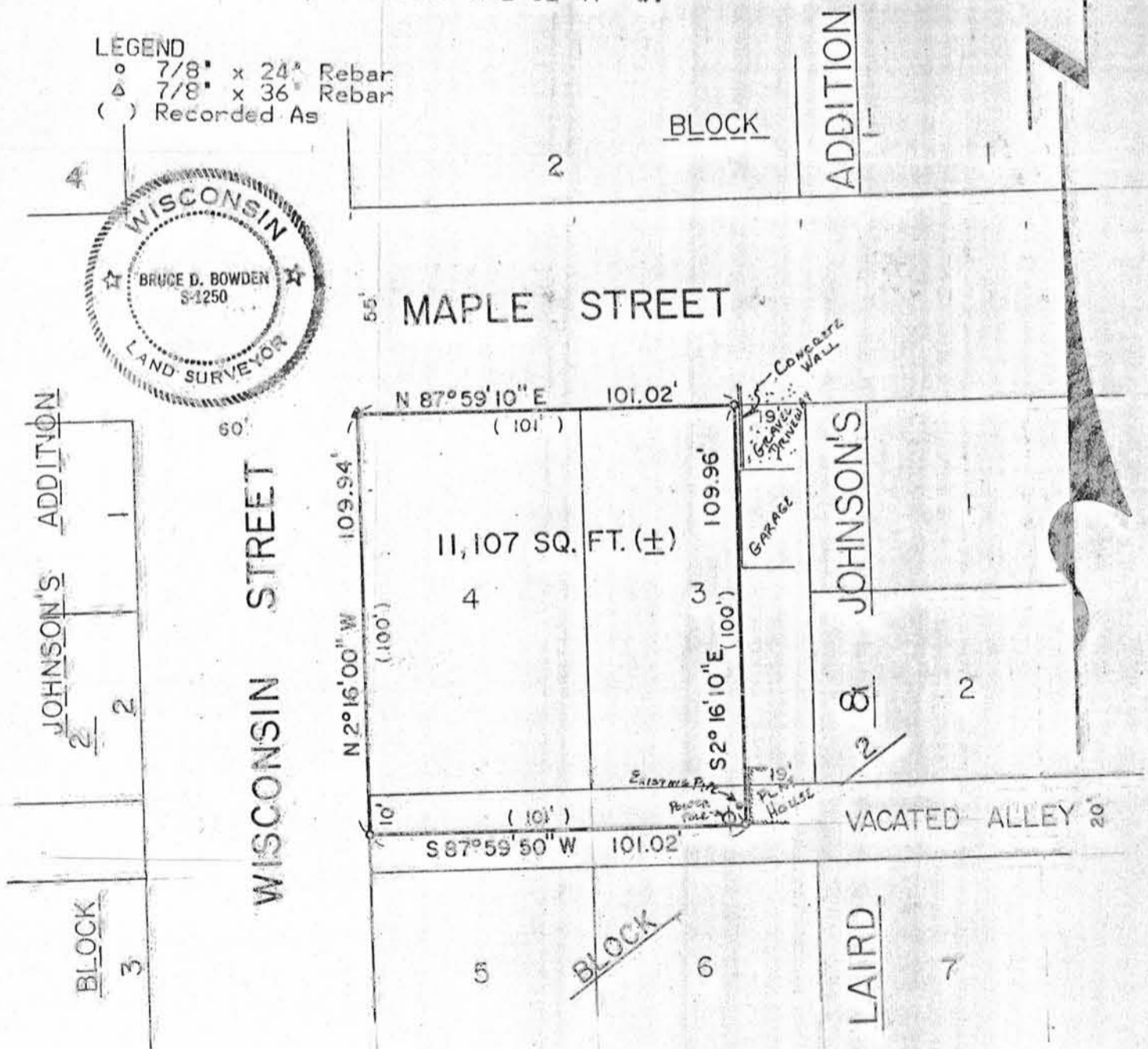

SCALE: 1" = 40'