

**BENCHMARK SURVEYS, INC.**  
P.O. BOX 486 608-583-2333  
RICHLAND CENTER, WISCONSIN. 53581

65



**PLAT OF SURVEY**

FOR

**RICHARD HAVLIK**

SCALE 1" = 100'

DESCRIPTION

All that part of the Southwest One-quarter of the Northeast One-quarter of section 25, Town 6 North, Range 1 West, Town of Wingville, Grant County, Wisconsin, bounded and described as follows:

Commencing at the East One-quarter Corner of Section 25, thence N-89°-33'-00"-W, along the South Line of the Northeast One-quarter of Section 25, 2637.21 feet to the Southwest Corner of the Northeast One-quarter of Section 25 and the place of beginning of the parcel hereinafter described; thence N-01°-21'-27"-E, along the West Line of the Northeast One-quarter of Section 25, 100.00 feet; thence N-70°-56'-00"-E, 464.12 feet; thence S-01°-21'-27"-W, 255.07 feet to a point on the South Line of the Northeast One-quarter; thence N-89°-33'-00"-W, along said South Line, 435.00 feet to the place of beginning, containing 1.77 acres of land.

Reserving that portion depicted hereon for right-of-way purposes.

LEGEND

- --- OCCUPIED GOV'T CORNER
- --- 3/4 X 24" IRON ROD PLACED
- --- 1" IRON PIPE FOUND
- ( ) --- PREVIOUSLY DESCRIBED AS

JUN 25 1987

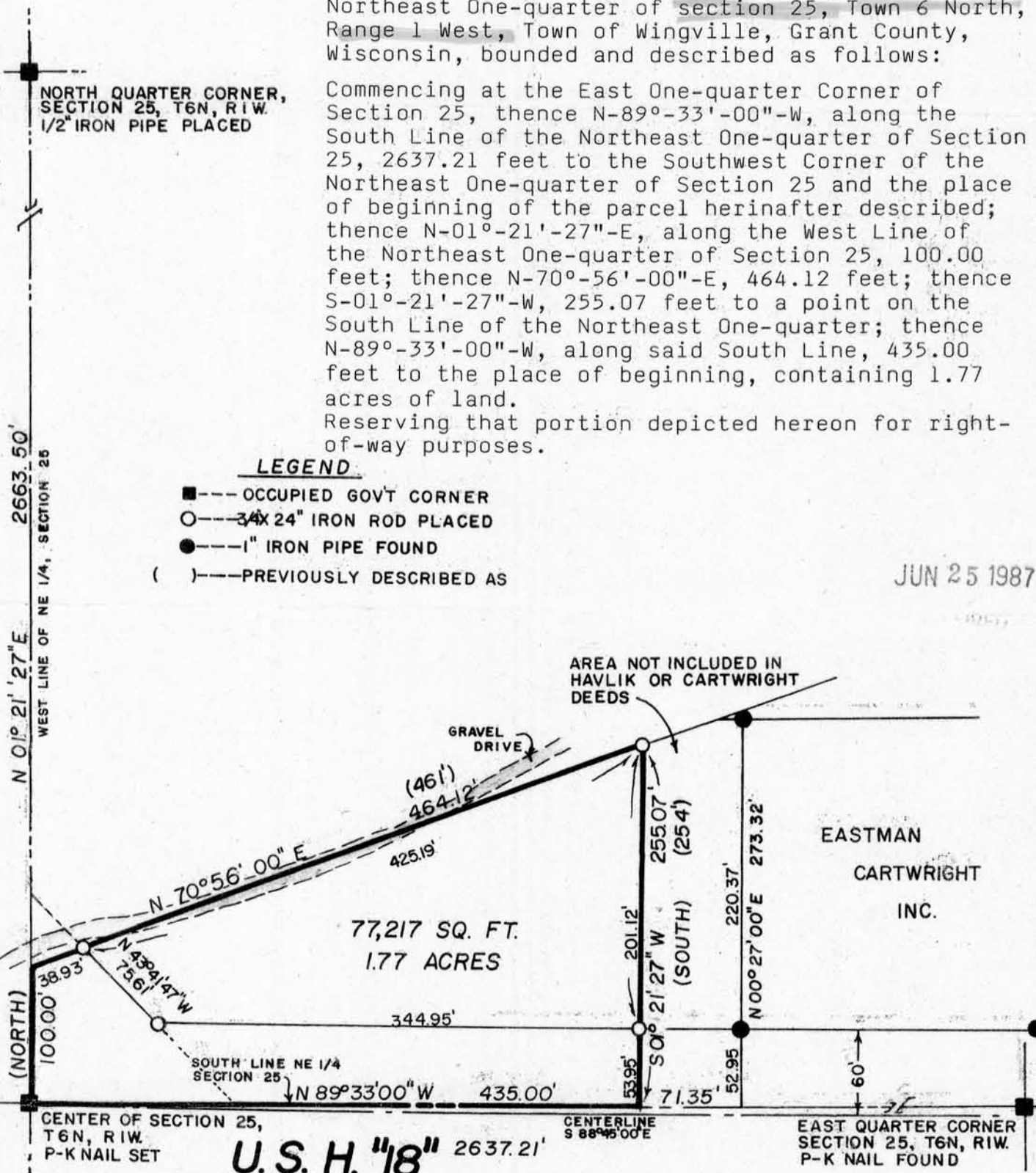

CENTER OF SECTION 25, T6N, R1W, P-K NAIL SET

**U.S. H. "18" 2637.21'**

CENTERLINE S 88° 45' 00" E

EAST QUARTER CORNER SECTION 25, T6N, R1W, P-K NAIL FOUND

" I HAVE SURVEYED THE ABOVE DESCRIBED PROPERTY, AND THE ABOVE MAP IS A TRUE REPRESENTATION THEREOF AND SHOWS THE SIZE AND LOCATION OF THE PROPERTY, ITS EXTERIOR BOUNDARIES, THE LOCATION AND DIMENSIONS OF ALL STRUCTURES THEREON, FENCES, ROADWAYS, APPARENT EASEMENTS AND ENCROACHMENTS, IF ANY.

THIS SURVEY IS MADE FOR THE EXCLUSIVE USE OF THE PRESENT OWNERS OF THE PROPERTY, AND ALSO THOSE WHO PURCHASE, MORTGAGE OR GUARANTEE THE TITLE THEREOF, WITHIN ONE (1) YEAR FROM DATE HEREOF; AND AS TO THEM I HEREBY CERTIFY THAT SAID SURVEY AND THE ABOVE MAP WERE MADE IN ACCORDANCE WITH ACCEPTABLE PROFESSIONAL STANDARDS AND THAT THE INFORMATION CONTAINED HEREON IS, TO THE BEST OF MY KNOWLEDGE, INFORMATION AND BELIEF A TRUE AND ACCURATE REPRESENTATION THEREOF.

DATED April 6, 19 87

