

# SURVEY PLAT

I, Douglas J. Malliet, Registered Land Surveyor, hereby certify that I have surveyed a parcel of land located in Section 24, T6N, R1W in the Village of Montfort, Grant County, Wisconsin, described as follows:

Commencing at the Northwest corner Lot 4, Block 3, Ledbetters Addition; thence South 89-45-27 West, 30.00' to the point of beginning; thence South 89-45-27 West, 130.00'; thence North 00-14-33 West, 97.00'; thence North 89-45-27 East, 130.00'; thence South 00-14-33 East, 97.00' to the point of beginning.

Said parcel is subject to any and all easements and right-of-ways of record. I further certify such survey and the representation thereof hereon are true and correct to the best of my knowledge and belief.

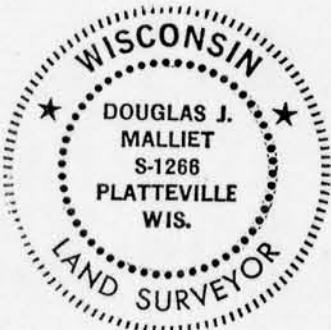

*Douglas J. Malliet*  
Douglas J. Malliet, S-1266  
Registered Land Surveyor  
July 24, 1987

SURVEYED FOR:

Yvonne Wood  
Montfort, WI

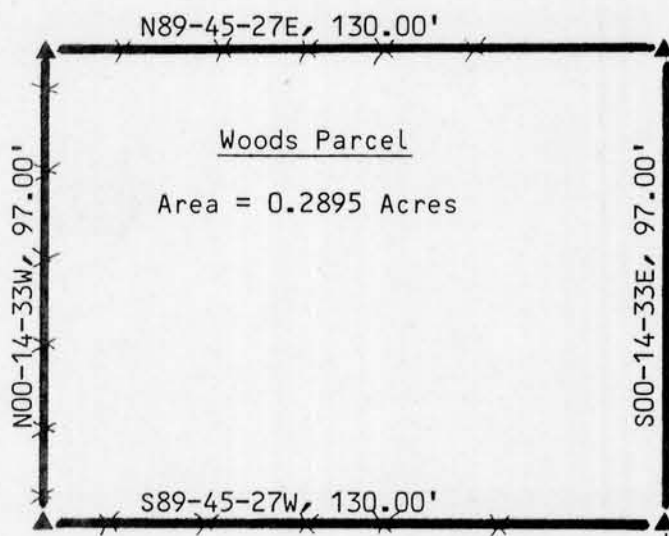

Scale: 1"=40'

LEGEND:

- ▲ Set 3/4" x 24" Round Iron Bar
- Set 2" Iron Pipe
- ✕ Existing Fence Line

Bearings are referenced to the east line of Johnson Street, (Formerly West Street) assumed to bear N00-14-33W.

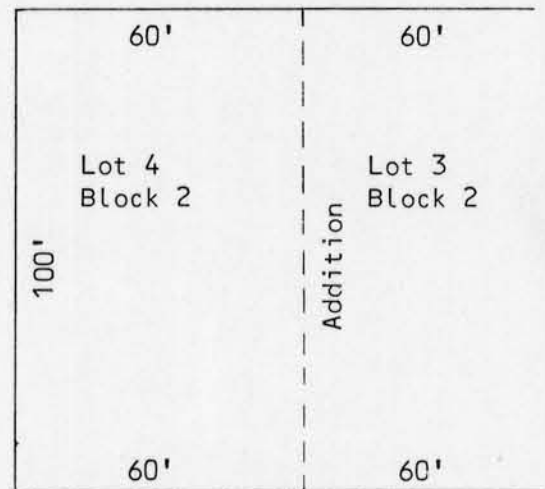

50' North Street

