

J 63

JUL 22 1988

RECEIVED

Sec. 12, T6N, R1W

PLAT OF SURVEY for Mr. Mark Edgington

of the South line of the Paulus - Stiglish survey by Mr. Homer Ralph, being approximately the South line of the Northeast 1/4 of the Northeast 1/4 of Section 12, Town 6 North, Range 1 West, Wingville Township, Grant County, Wisconsin.

I, Bruce D. Bowden, Registered Wisconsin Land Surveyor - 1250, do hereby certify that I have surveyed, monumented and mapped the property described hereon in accordance with the instructions of Mr. Mark Edgington and that this map is a correct representation thereof to the best of my knowledge and belief.

Bruce D. Bowden
Bruce D. Bowden R.L.S. - 1250

July 2, 1988
Date

AUSTIN - BOWDEN ASSOCIATES

Larry L. Austin
Route 2, 4211 Hwy 81
Lancaster, Wi. 53813
Phone (608) 723-6263

Bruce D. Bowden
704 North Main Street
Dodgeville, Wi. 53533
Phone (608) 935 - 5513

NOTE : Bearings are referenced to the East line of the Northeast 1/4 of Section 12, Town 6 North, Range 1 West, which is recorded as bearing N 0° 40' 14" W.

LEGEND

- Existing 1 1/4" Round, Iron Rod
- Existing 1" Round, Iron Pipe
- 3/8" x 24" Round, Solid, Iron Rod
- △ Wood Lathe
- Fence
- () Recorded As



NORTHEAST CORNER
OF SECTION 12
VILLE

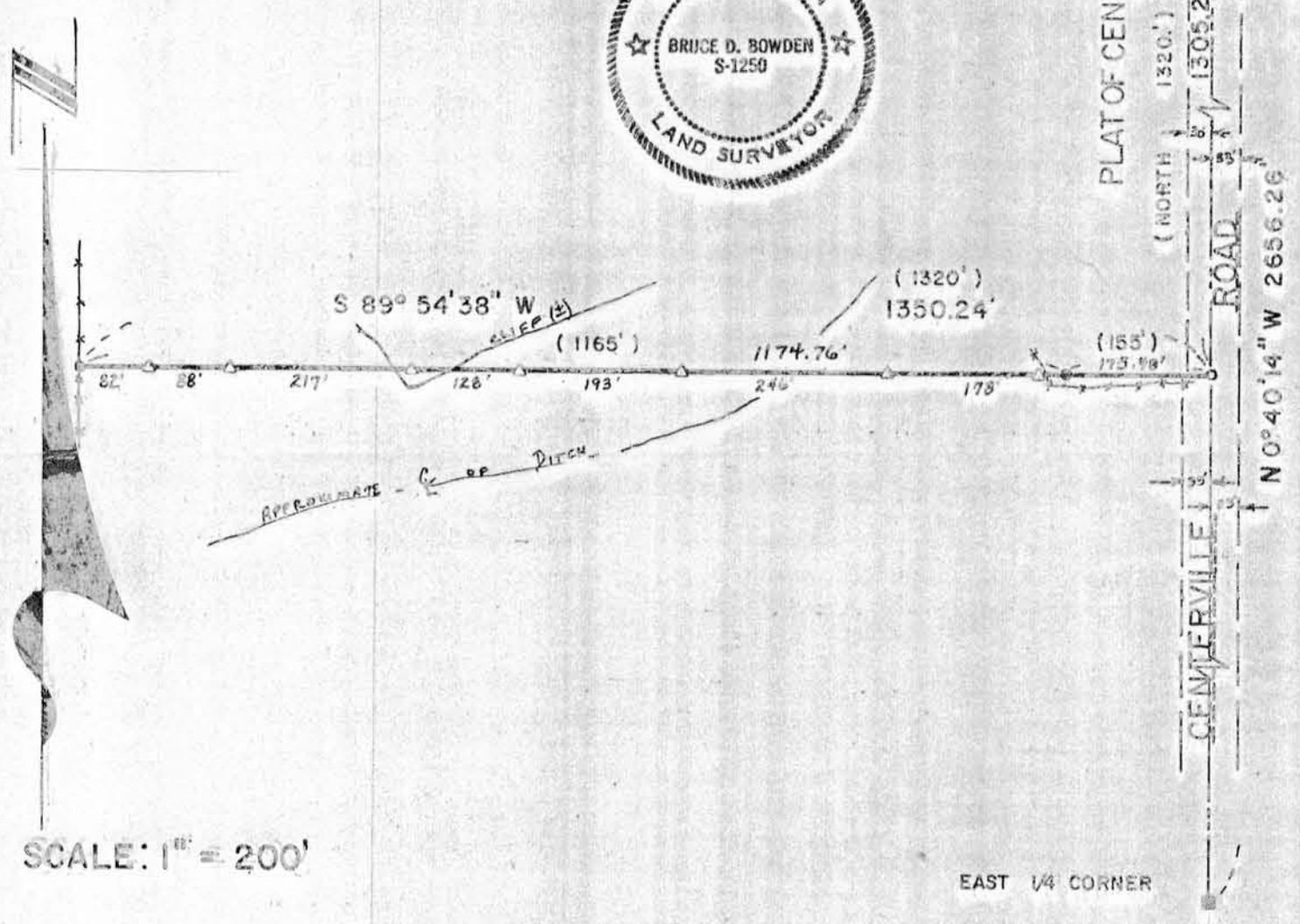

SCALE: 1" = 200'

EAST 1/4 CORNER